OWL

Digitized by the Internet Archive
in 2022 with funding from
LYRASIS and LYRASIS Members

https://archive.org/details/owlthe00rust_17

The Owl 1960

PUBLISHED BY ANNUAL STAFF OF RUSTBURG HIGH SCHOOL

Rustburg, Virginia

CO-EDITORS . . . . William Blankinship
Faye Knight
BUSINESS MANAGER Sylvia Crist
SPONSOR . . . . . Mr. A. S. Thomson

THE BIG MOMENT

Dreams Become Realities at

Privileged Characters

Practice for the Big Night

Rustburg High

"That's my farm Skinny."

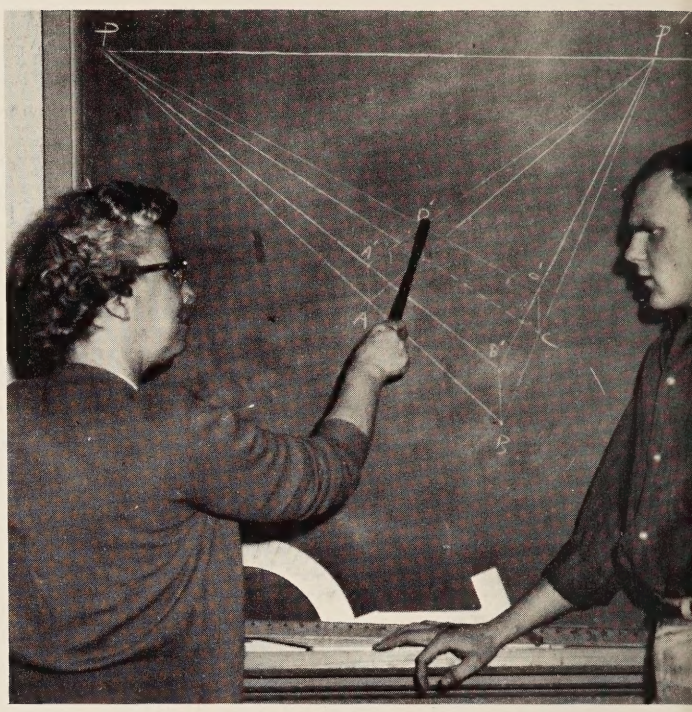

"Now, go over that again."

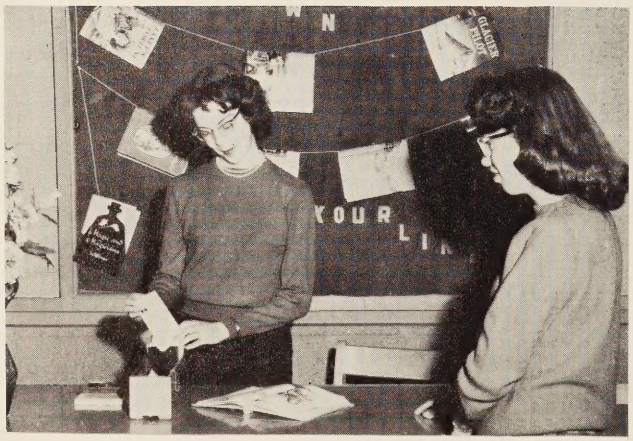

Book Reports Must Be Due

As we share experiences and

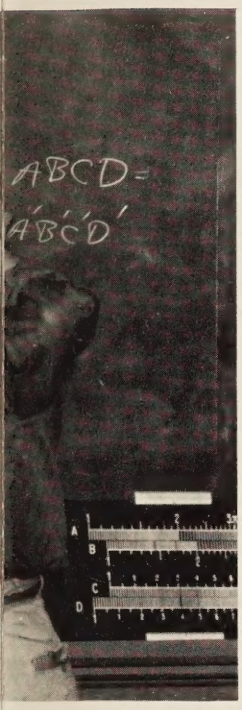

"I've got it, Bookie!"

Ten Demerits, and so . . .

activities to win recognition

We, The Senior Class, dedicate the Owl of 1960 to Our Parents. We appreciate the help you have given us throughout the years, and the great effort you have put forth in order that we might reach this goal. Your interest has always been with us and you were always there when we needed you.

We thank you for your guidance and patience.

Mrs. Thelma E. Arrowood
Mr. & Mrs. Henry C. Bell
Mr. & Mrs. Joseph Blankenship
Mr. & Mrs. Roy E. Blankinship
Mr. & Mrs. Walter F. Blankinship
Mr. & Mrs. Louis Blanks
Mr. & Mrs. Thomas J. Bondurant
Mr. & Mrs. Braswell D. Brandt
Mr. & Mrs. Emmett B. Burley
Mr. & Mrs. Arthur Caldwell
Mr. & Mrs. William G. Carden, Sr.
Mrs. Frances Coffey
Mr. & Mrs. James Crist
Mr. & Mrs. Watson A. Dudley
Mr. & Mrs. Massie O. Eagle
Mr. & Mrs. William H. Fariss
Mr. & Mrs. W. Horace Foster
Mr. J.S.Graybill & Mrs. A.B.Tucker
Mr. & Mrs. Harvey L. Hight
Mr. & Mrs. Henry A. Irby
Mr. & Mrs. Joseph L. Jordan
Mr. & Mrs. Wilbur M. Knight
Mr. & Mrs. Lyle Lerner
Mr. & Mrs. John E. Morris
Mr. & Mrs. Albert E. Neighbors
Mr. & Mrs. Edward Phillips
Mrs. Moorman Phillips
Mr. & Mrs. M. M. Roberts
Mr. & Mrs. T. H. Shelton
Mr. & Mrs. William C. Singleton
Mrs. Leonard S. Slate
Mr. & Mrs. Wiley Smith
Mr. & Mrs. James W. Staton
Mrs. John D. Steele
Mr. & Mrs. Fred C. Stone
Mr. & Mrs. Amos W. Tabor
Mr. & Mrs. William I. Talley
Mr. & Mrs. William T. Tanner
Mrs. Lucille L. Todd
Mr. & Mrs. J. R. Torbert
Mr. & Mrs. David R. Turns
Mr. & Mrs. Raymond O. Waller
Mr. & Mrs. Ernest A. Williams
Mr. George E. Wise
Mr. & Mrs. Homer L. Wright
Mr. & Mrs. M. W. Wright
Mr. & Mrs. Joe A. Younger

We Dedicate This Annual to Our Parents

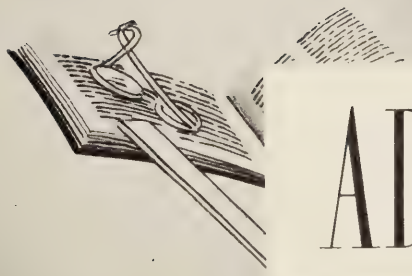

ADMINISTRATION

Mr. Hege, Principal

C. R. Moorman

Mr. Moorman, Assistant Principal

Mrs. Williams, Secretary

BOARD OF EDUCATION ADMINISTRATION

Dr. R. D. Shreve
Carl Hicks
R. N. Peak
Carlton Holland
Charles E. Jones
Dr. Leroy Bowen
J. J. Fray
Donald E. Barton
Miss Bessie Orr
Mrs. Estelle Templeton
J. Hunter Jones, Sr.
Miss Etta Brandt
Miss Cornelia Puckette

HIGH SCHOOL FACULTY

1st Row, left to right: Miss Elizabeth Phillips, Mr. Harry DePew, Mrs. Katherine Robertson, Mrs. Nannette Moorman, Mr. Richard Moorman, Mr. Frank Hege, Miss Alyce Johnson, Miss Eleanor Ruddle, Miss Eugenia Moshonas. 2nd Row, left to right: Mrs. Kathryn Kenzie, Mrs. Margaret Minnick, Mrs. Louise Wilson, Mrs. Maude Braford, Mr. T. W. Evans, II, Mrs. Nancy Hundley, Mr. O. L. Waddell, Mr. Hugh Pendleton, Jr., Mrs. Clara Drinkard, Mr. Alfred S. Thomson.

ELEMENTARY FACULTY

1st Row, left to right: Mrs. Ruth Hancock, Mrs. Margaret Johnson, Mrs. Ruby Oakes, Mrs. Victoria Evans, Mrs. Evelyn Coleman, Miss Grace Caldwell, Miss Elizabeth Mosley. 2nd Row, left to right: Mrs. Reba Ellis, Mrs. Nell Fray, Mrs. Elizabeth Irving, Mrs. Eunice Bailey, Mrs. Laura Thompson, Mr. Frank Hege, Mr. Amos Andes, Mrs. Blanche Garbee, Mrs. Lucy Gann.

OUR

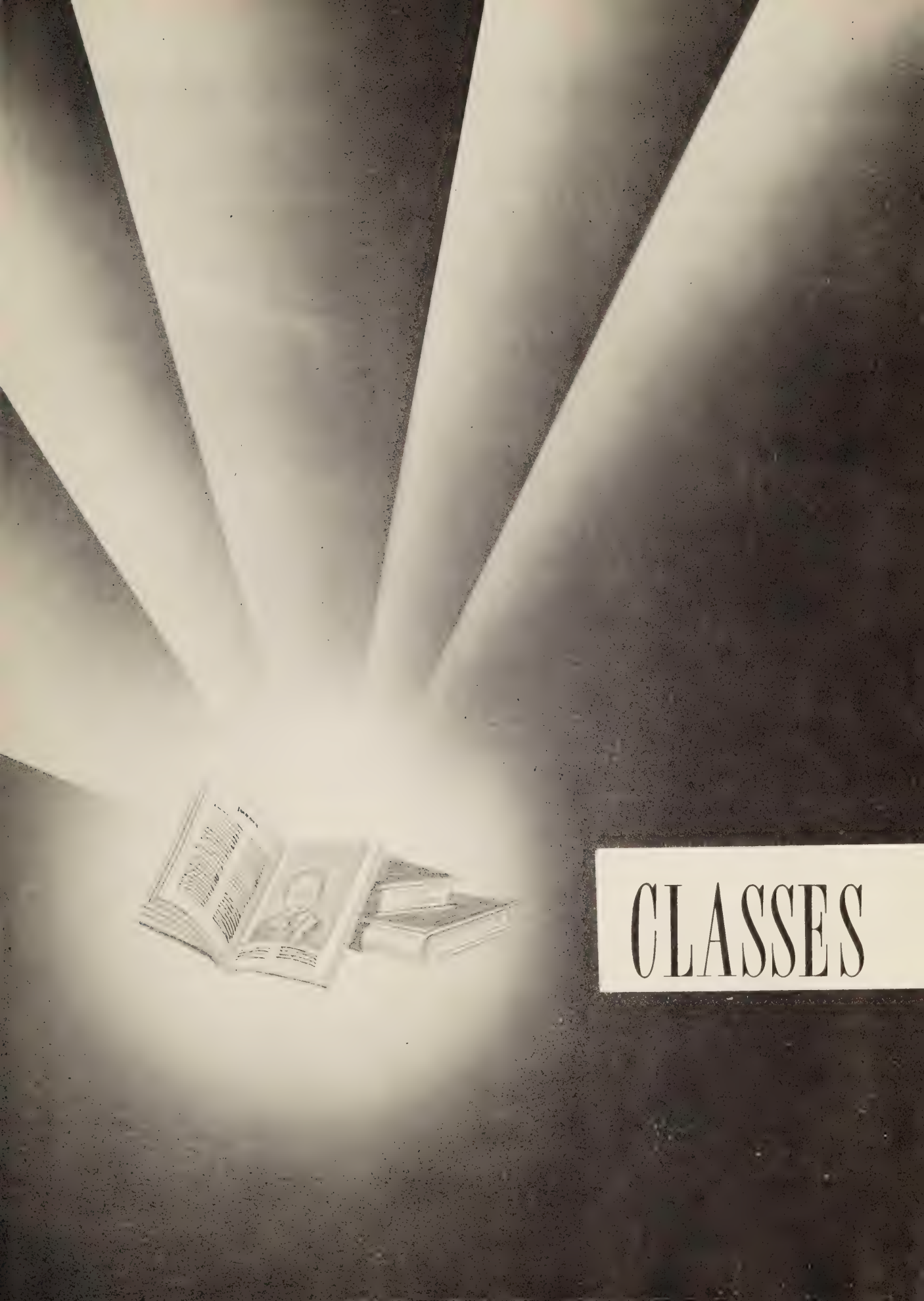
CLASSES

OFFICERS

Mack Tanner
Chaplain

Lois Tabor
Vice-President

Barbara Phillips
Secretary

Faye Knight, Cecil Staton
Prophets

Joe Carden, Nancy Wright
Historians

Dianne Blanks
President

Sally Foster
Treasurer

SENIOR CLASS HISTORY

During the past four years, our class has taken part in the usual activities which are available to lower classmen. We have had participants on the Varsity and Junior Varsity basketball teams, baseball team, and cheerleading squad. We have been active in the Forensics and different clubs of our school. We presented the Senior Play entitled "The Gypsy Troubadour." In 1959 we presented the Junior-Senior Prom to the Senior Class.

Our Senior Class of 1960 is the largest to graduate at Rustburg. Our Senior Class was joined by the Senior Class of Concord this year. After much fun mingled with hard work we are at the top, about to take the step into the future. With all the guidance that has been so generously given us, may we never falter on our way toward new horizons.

James Douglas Arrowood
"Buddy"

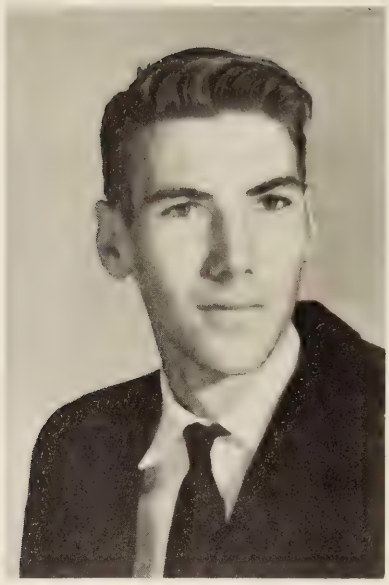

Henry Cable Bell, Jr.
"H. C."

Gusta O'Neil Blankenship
"Gusta"

Linda Lee Blankinship
"Linda"

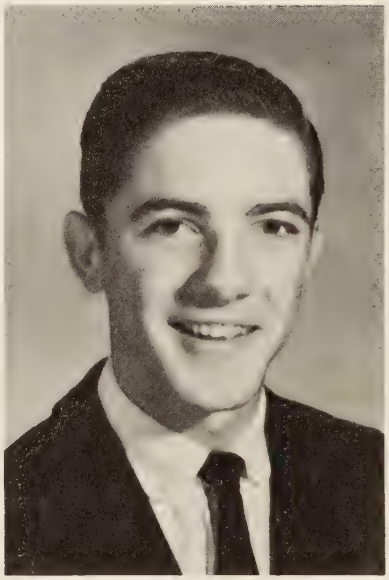

William Albert Blankinship
"Al"

Dianne Ruth Blanks
"Dianne"

Peggy Ellen Bondurant
"Peggy"

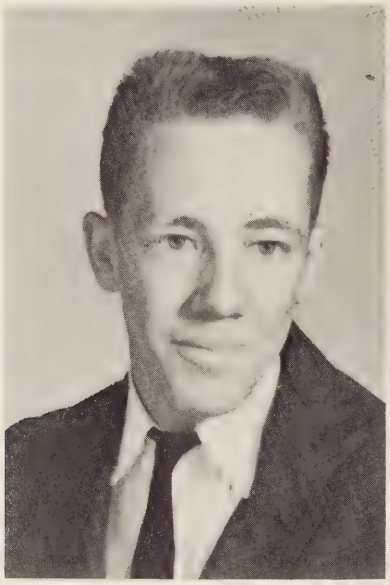

Ronald Douglas Brandt
"Ronnie"

George Clarbain Burley
"George"

Mary Ellen Caldwell
"Mary Ellen"

William Grant Carden, Jr.
"Joe"

Barbara Jean Coffey
"Barbara"

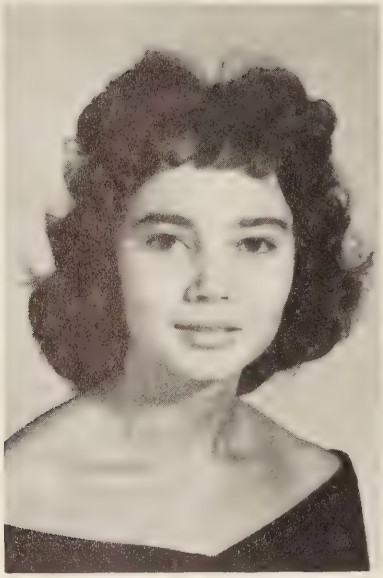

Sylvia Lee Crist
"Sylvia"

Patricia Ann Dudley
"Patsy"

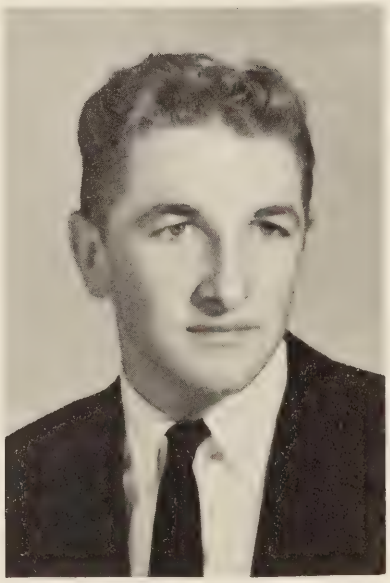

James Edward Eagle
"Gut"

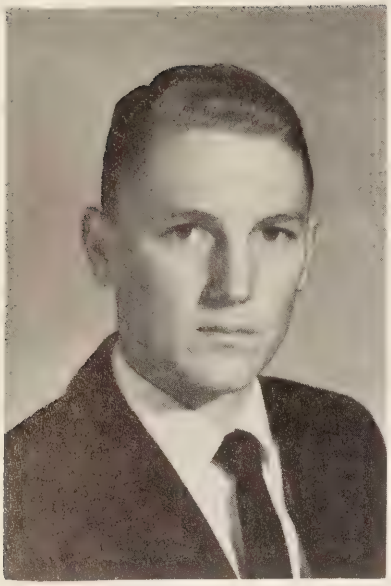

Charles Edward Fariss
"Charles"

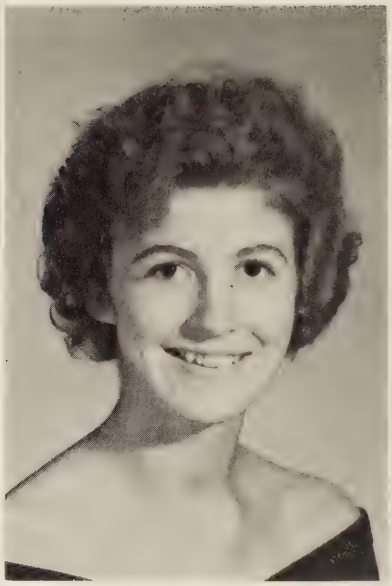

Sally Mae Foster
"Sally"

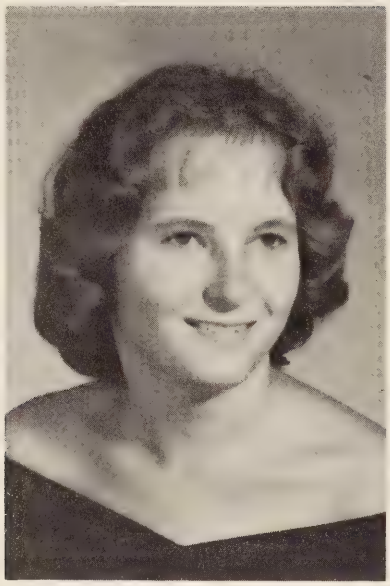

Josephine Virginia Graybill
"Jo"

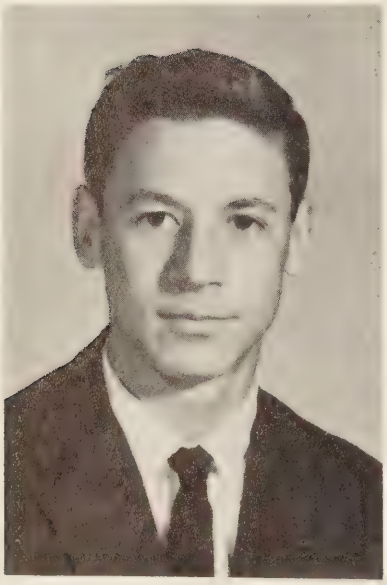

Randolph Hamilton Hight
"Randolph"

June Carolyn Irby
"Carolyn"

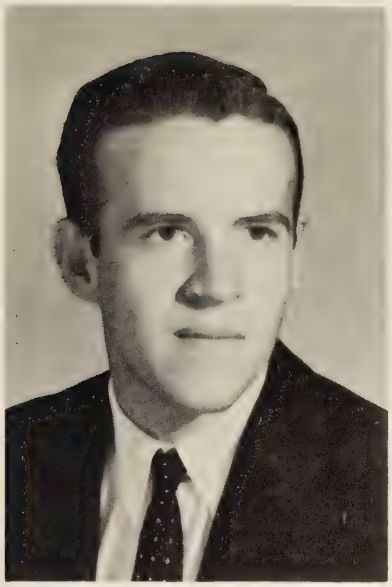

Hugh Carrington Jordan
"Hugh"

Hilda Faye Knight
"Faye"

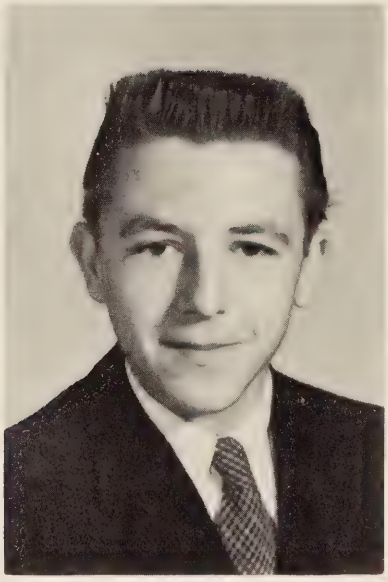

Erich Kuhlmey
"Erich"

Mildred Jane Lerner
"Millie"

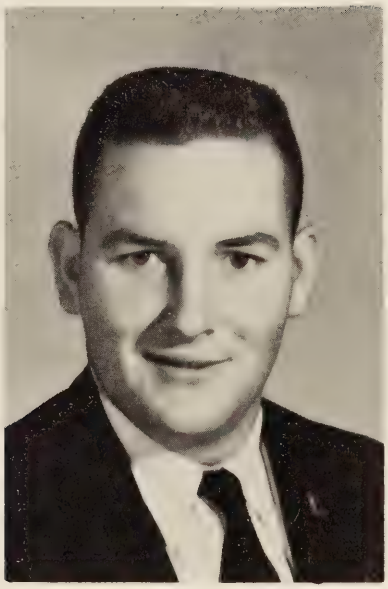

Aubrey Edward Morris
"Aubrey"

Peggy Ester Neighbors
"Peggy"

Barbara Louise Phillips
"Barbara"

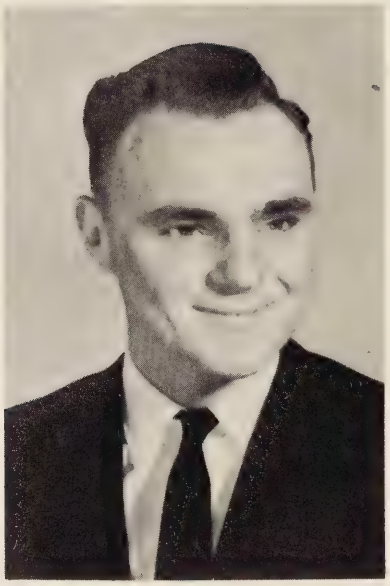

Wayne Alexander Phillips
"Wayne"

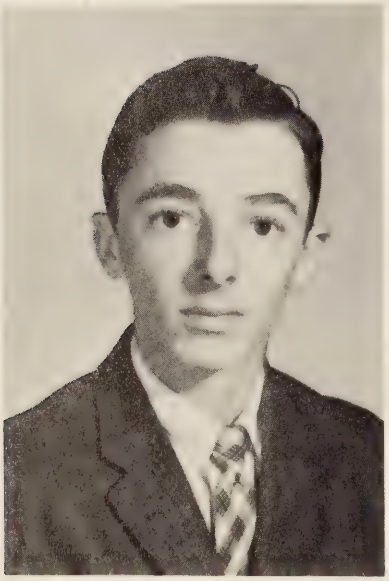

Donald Eugene Reynolds
"Donnie"

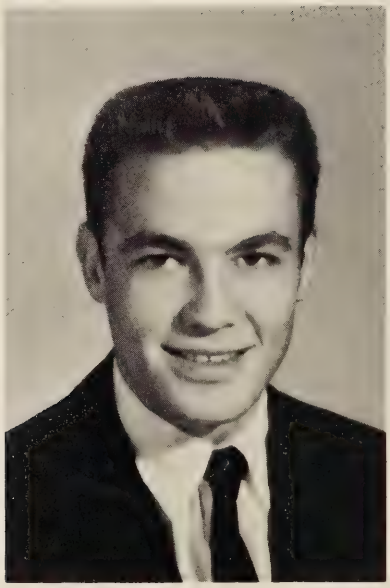

David Allen Roberts
"Bookie"

Brenda Lee Shelton
"Brenda"

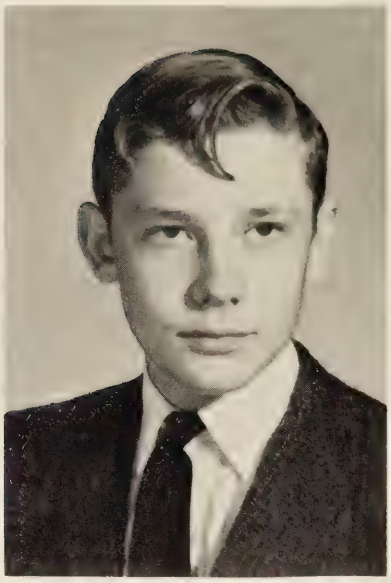

Clyde Larry Singleton
"Larry"

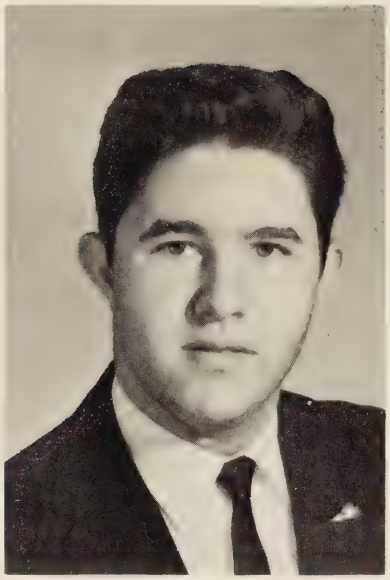

Cecil Staton
"Cecil"

Sam.
I have really enjoyed
A.H.S. with you
this year. Always
remember our
Hamburger Chum.
Good Luck. Cecil.

Myra Estelle Steele
"Myra"

Patricia Arlene Stone
"Pat"

Doris Faye Tabor
"Doris"

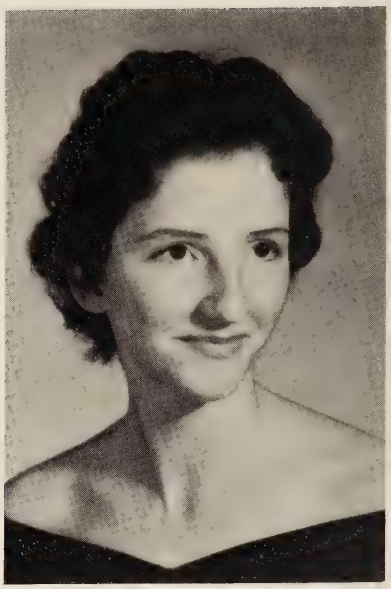

Lois May Tabor
"Lois"

Merle Morgan Talley
"Merle"

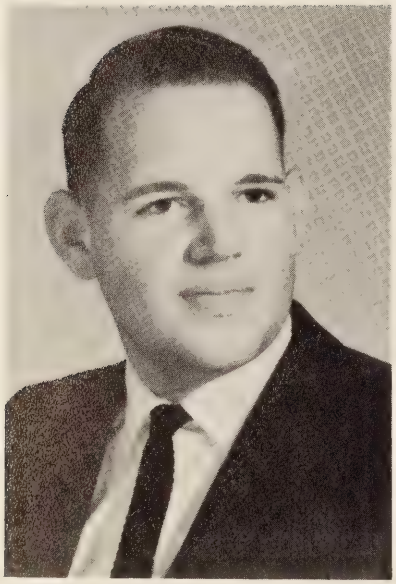

Louis McKinley Tanner
"Mack"

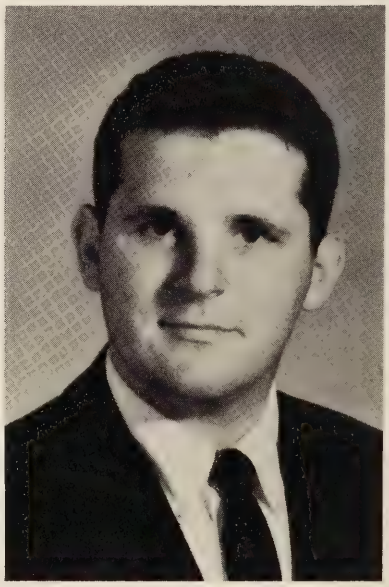

Terrence Faw Todd
"Terry"

Harry Randolph Torbert
"Randy"

Robert Raynord Turns
"Bobby Ray"

June Marie Waller
"June"

Shirley Ann Williams
"Shirley"

Helen Elizabeth Wise
"Helen"

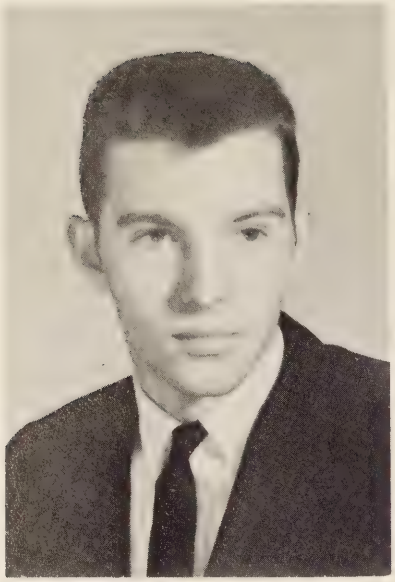

James Randolph Wright
"Jimmy"

CLASS MOTTO

"To care for what is rather than what seems!"

Nancy Lee Wright
"Nancy"

CLASS FLOWER

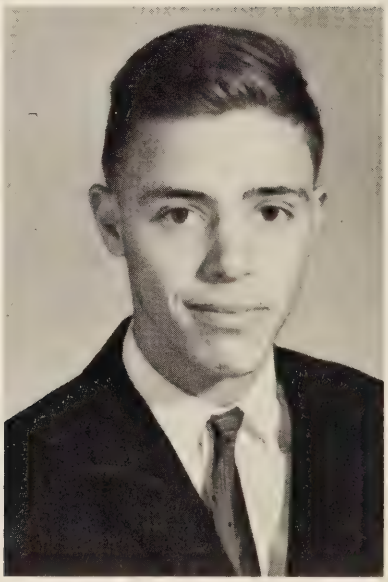

Joseph Donald Younger
"Donald"

SENIOR PLAY

Nikoli

Marko

Todoro

"THE GYPSY TROUBADOUR"

OFFICERS

Ann Moore
Treasurer

Gloria Seay
Reporter

Lacy White
Vice-President

Mary Walker
Secretary

Earl Inge
President

James Keys
Parliamentarian

Gene Phillips
Parliamentarian

JUNIOR CLASS HISTORY

When we first entered high school we were very excited about being in a new school. Our class has been well represented in sports and clubs. We have participated in forensics, including the one act play and debating contests; girl's and boy's basketball; baseball; cheerleading and glee club. We have engaged in several fund raising projects, but we had fun, too.

Our class was enlarged this year by the transfer of students from Concord High School. We feel that we shall approach our senior year as a strong, spirited and unified group.

ELEVENTH GRADE

Bonnie Albert
Kay Anders
Julian Anderson
Pamela Anderson
Gene Bailey

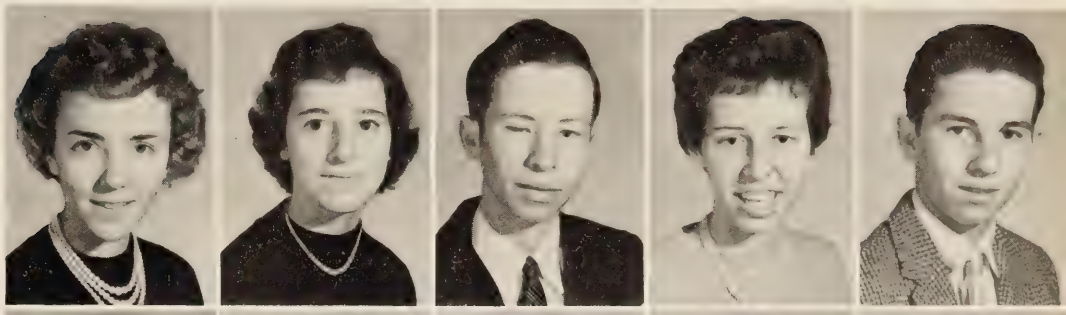

Carol Beasley
Monty Bradley
Ann Caldwell
Carol Campbell
Joyce Campbell

Robert Campbell
Darnella Casalenuovo
Marsha Clark
Maye Crews
Alice Cyrus

Oreal Doss
Gladys Drinkard
Eva Driskill
Patricia Driskill
Edith Eagle

Preston Ellington
Joan Elliott
Douglas Fitch
Brenda Gailey
Thomas Gough

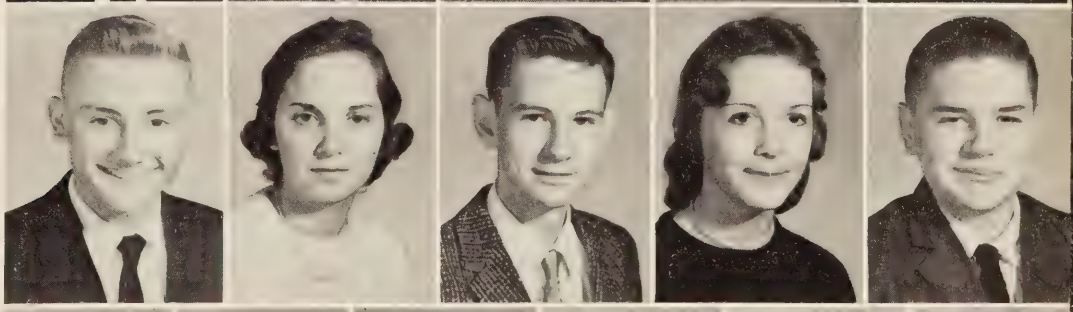

Nadine Harris
Darlene Hutchison
Nellie Irvan
Thurman Jamerson
William Jamerson
Patsy Johnson

ELEVENTH GRADE

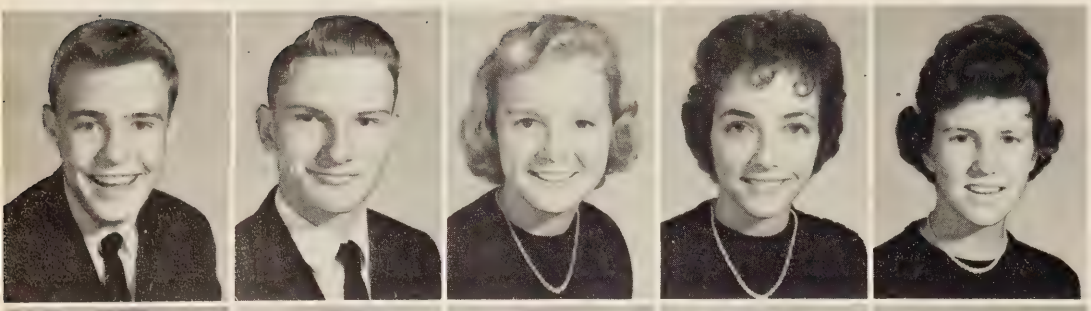

Barry Keesee
James Keys
Connie Martin
Hilda McKinney
Ann Moore

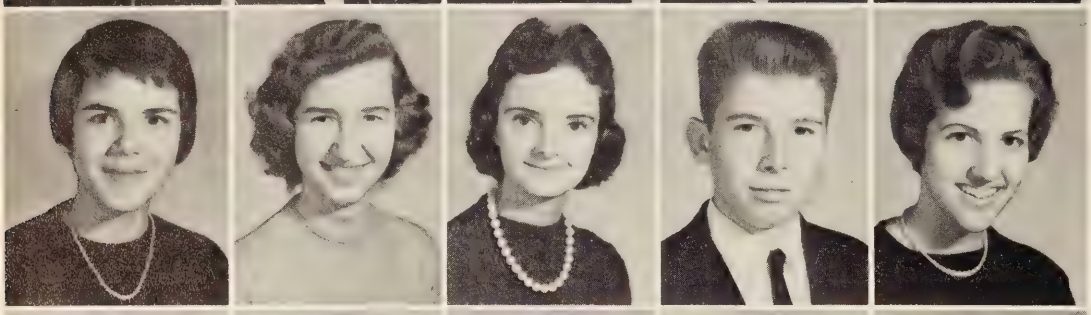

Donna Moyer
Mildred Nash
Pauline Perrow
Gene Phillips
Martha Phillips

Sam Phillips
Billy Powell
Bonnie Powell
Roberta Rosser
Janet Rowland

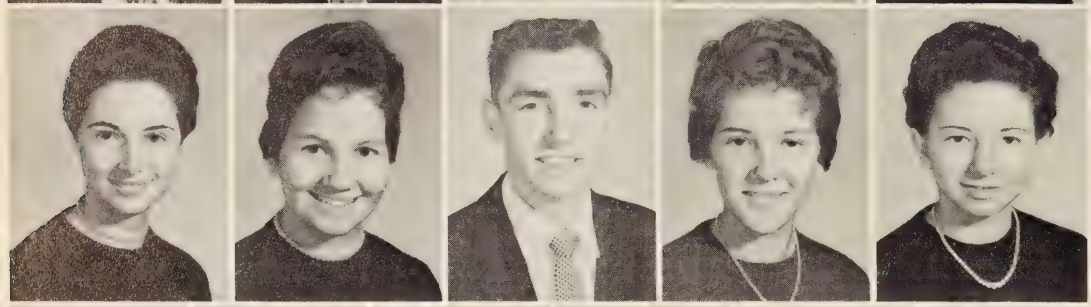

Gloria Seay
Mrytle Shull
Glenn Smith
Barbara Steppe
Patricia Steppe

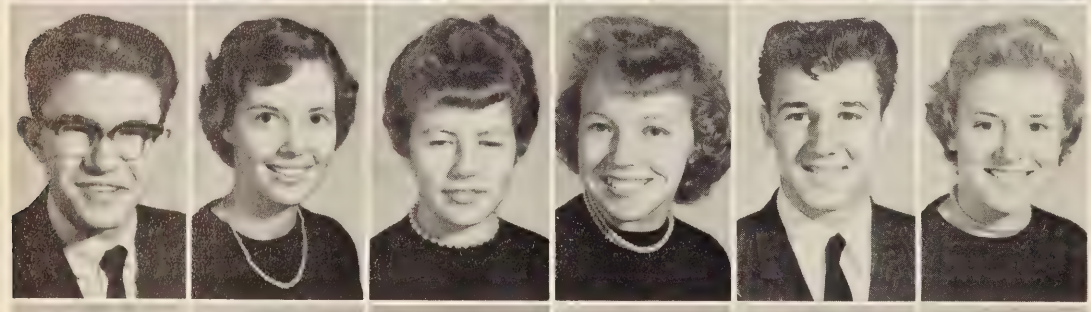

Jimmy Staton
Joyce Templeton
Joyce Thompson
Alice Tolbert
James Turner
Mildred Turner

Mary Walker
Lacy White
Lavon Whitesell
Patsy Williams
Judy Williamson
Oliver Wright

OFFICERS

Jackie Ford
Parliamentarian

Jeanette Seay
Treasurer

Jane Hensley
Reporter

Richard Elliott
Secretary

Judy Thomas
President

Danny Withers
Vice President

SOPHOMORE CLASS HISTORY

During the two years which we have spent in high school, our class has taken part in the usual activities which are available to lower classmen.

Members of our class have played on the girls' and boys' Varsity basketball teams, Junior Varsity basketball team, baseball team, and the soccer team. Several girls have served as cheerleaders.

TENTH GRADE

Dean Anders
Edna Angus
Carolyn Bailey
Kave Bell
Brenda Blanks

Judy Brandt
Donald Campbell
Maxine Carwile
Ann Chilton
James Crist

Ann Cyrus
Kay Davis
Ruby Dobbins
Dwight Doss
Elsie Dowdy

Jackie Driskill
Janet Dudley
Mary Louise Elliott
Richard Elliott
Judy Franklin

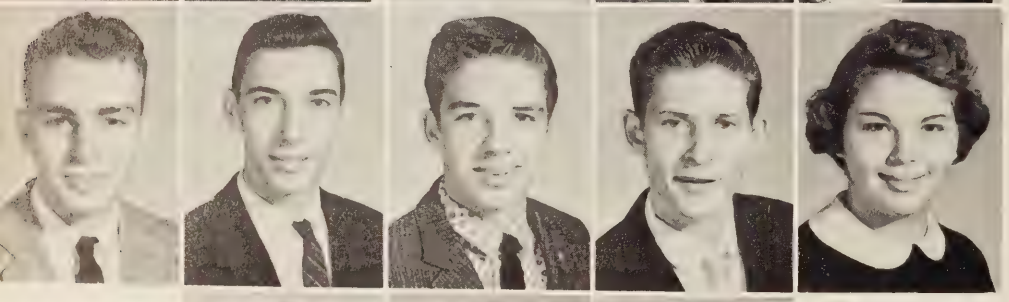

Reginald Gillespie
Carlton Gough
Aubrey Hall
Granville Hall
Sandra Hall

Steve Hall
Jane Hensley
Graham Hight

TENTH GRADE

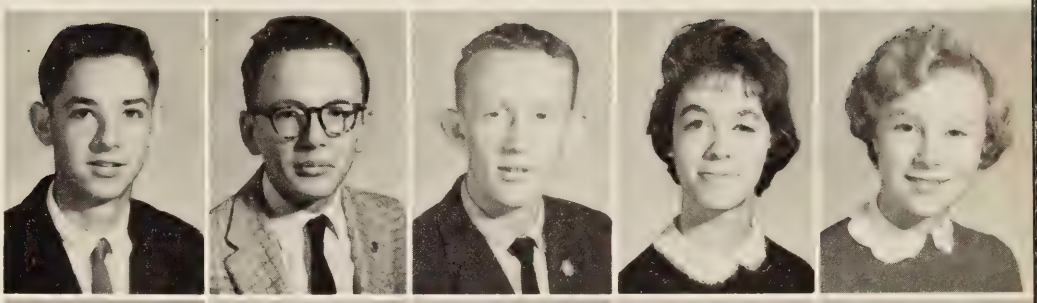

Robert Hight
Morris Hodnett
Gerald Inge
Marion Isaacs
Estella Ligon

C. D. Litchford
Kenneth Milton
Frances Neighbors
Boyd Orndorff
Shirley Pickeral

Orpah Riley
Shirley Rosser
Betty Rowland
Jeanette Seay
Jesse Seay

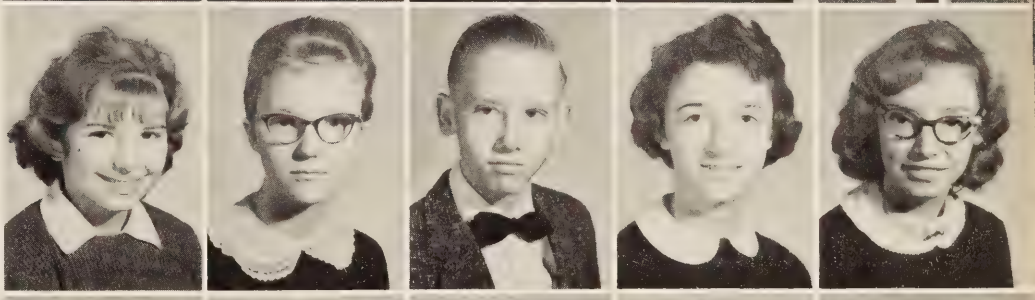

Carolyn Shaner
Lynn Shelton
Jerry Steele
Sally Steele
Jean Stone

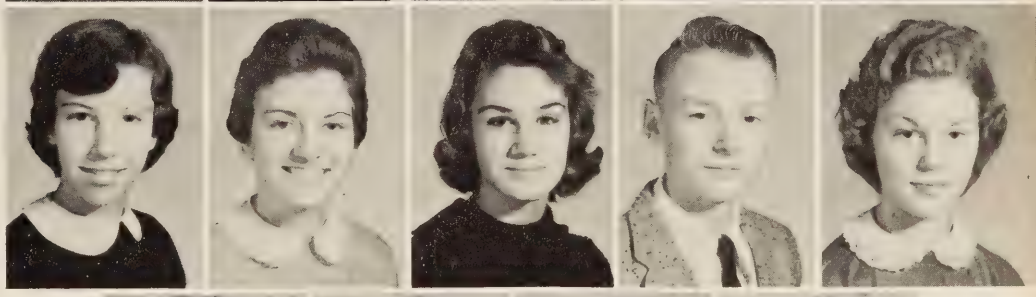

Frances Tabor
Vivian Templeton
Judy Thomas
John Tolbert
Juanita Williams

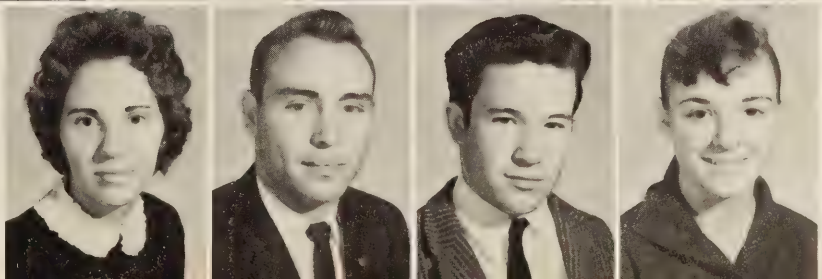

Linda Williams
Danny Withers
Ralph Woolridge
Mildred Wright

OFFICERS

Alise Whitesell
Secretary

Robert Evans
Treasurer

Barbara Caldwell
Historian

Wayne Templeton
President

Richard Caroll
Vice President

FRESHMAN CLASS HISTORY

When our class entered high school this year, we, the freshman class, became a real part of the school. We were now allowed to participate in basketball and cheerleading. We also took part in other important activities, such as: school clubs, forensics, and others.

We thoroughly enjoyed our first year in high school and are eagerly looking forward to our three remaining years. We plan to be a real asset to Rustburg High School.

NINTH GRADE

Wayne Adie
Roy Adkins
Edgar Anderson
Robert Anderson
Cecil Austin
Mary Lou Austin

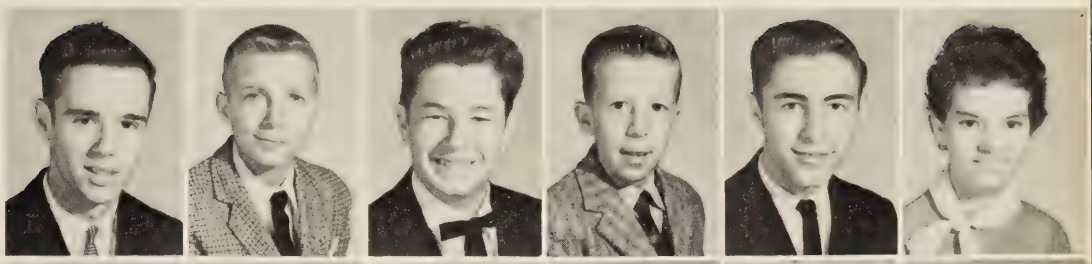

Bennie Arthur
John Bailey
Robert Bailey
Shelby Bailey
James Booth
Beverley Brooks

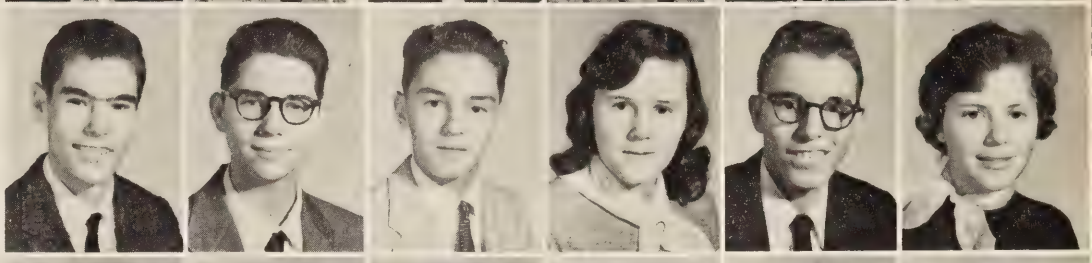

Carolyn Bruffy
Arthur Bunnell
Lonnie Burnette
Walter Campbell
Barbara Caldwell
Connie Carroll

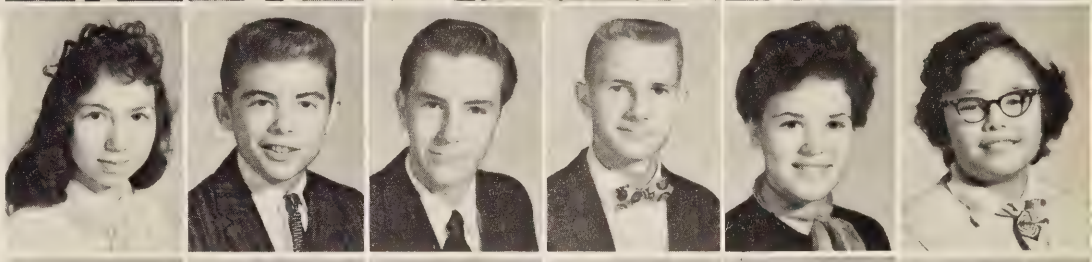

Richard Carroll
Larry Cowart
Russell Coffee
Paul Colbert
Donald Cox
Sandra Crance

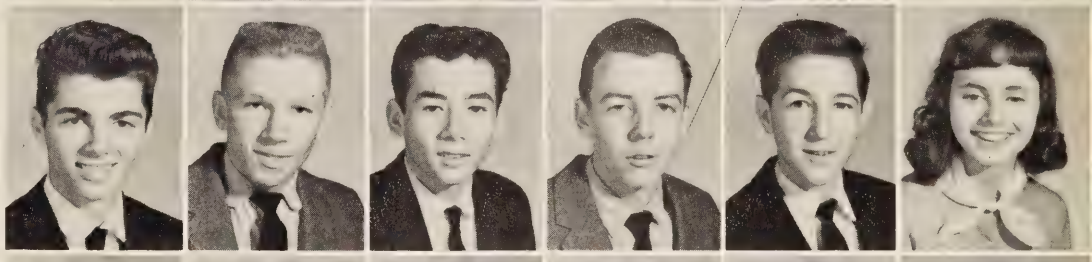

Darlene Cumbie
Walter Cyrus
James Dalton
Robert Dodson
Ann Dunaway
Tommy Dunaway

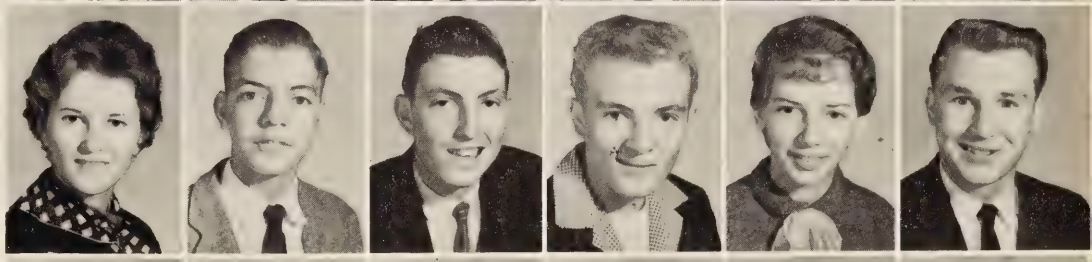

Ronald Edwards
Carter Elliott
Russell Elliott
Kathy Ellis
James Evans
Robert Evans

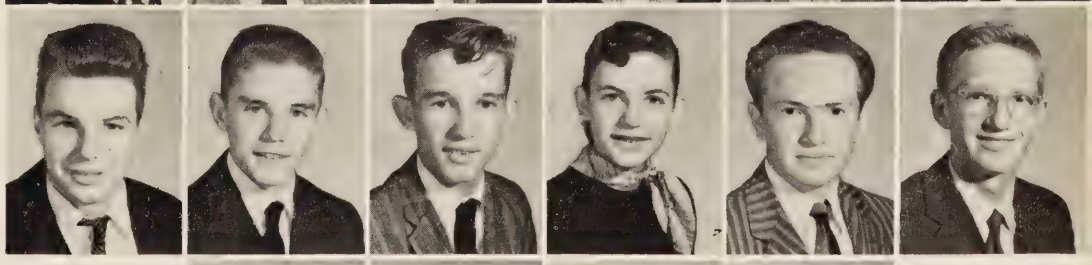

Mary Fleshman
Jean Ford
James Foster
Ralph Foster

NINTH GRADE

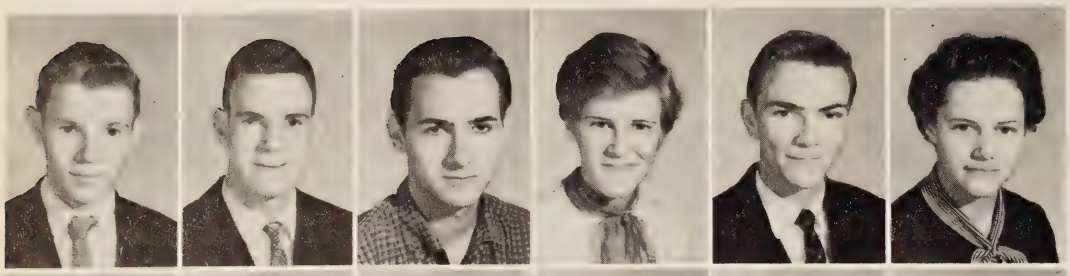

Kenneth Franklin
Lonnie Goodwin
Joseph Graybill
Barbara Hart
Harry Hughes, Jr.
Gale Johnson

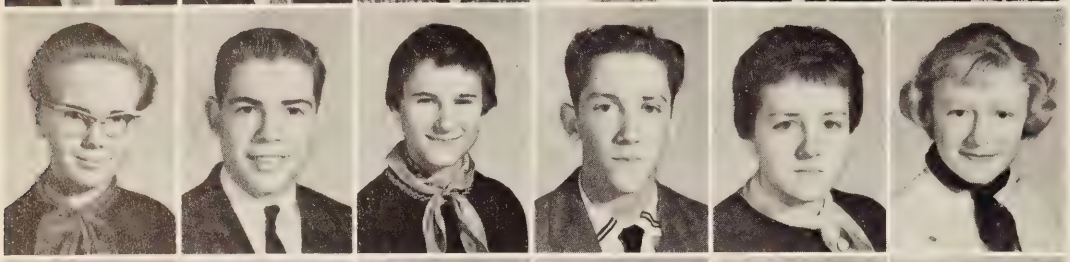

Dawn Lawrence
William Lee
Bonnie Lipscomb
Ray Marshall
Charlotte Mays
Elaree McIntosh

Robert Merryman
Phillip Mikels
Phyllis Mikels
Jo Ann Moody
Ann Orndorff
Wayne Overstreet

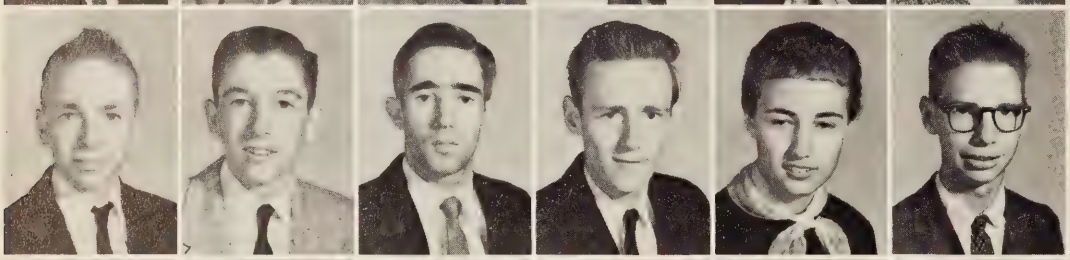

Douglas Perrow
Ray Phillips
Robert Powell
Glen Rowland
Eleanor Seay
Wayne Smith

Carolyn Stone
Ann Talley
Wayne Templeton
Joan Tucker
Edward Tweedy
Linda Tweedy

Ray Tweedy
Richard Tyree
Patricia Waddell
Alese Whitsell
Linda Williams
Murial Williams

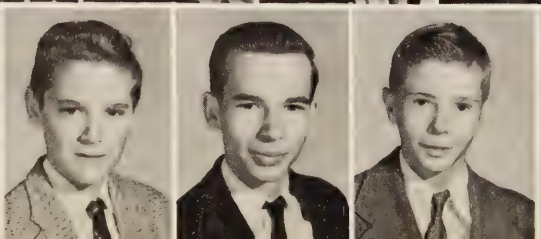

Robert Winston
Clarence Woody
Hugh Wright

OFFICERS

Judy Droog
Secretary

Carolyn Cryus
President

Marie Hensley
Treasurer

Jewel Ligon
V. President

Carolyn Goff
Recorder

EIGHTH GRADE

Irma Adkins
Bennie Adkins
Sue Arthur
Charles Austin
Shirley Bade
Dianne Bailey

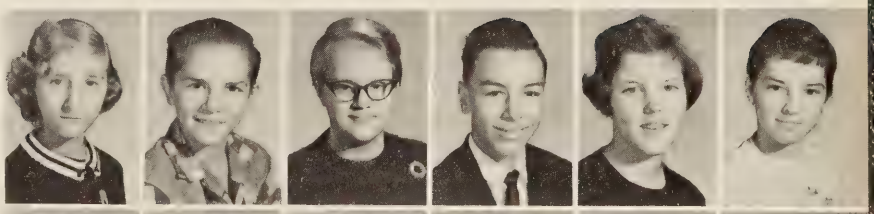

Rebecca Bailey
Patsy Bell
Gerald Burleigh
Barbara Byrd
Brenda Caldwell
Emily Carroll

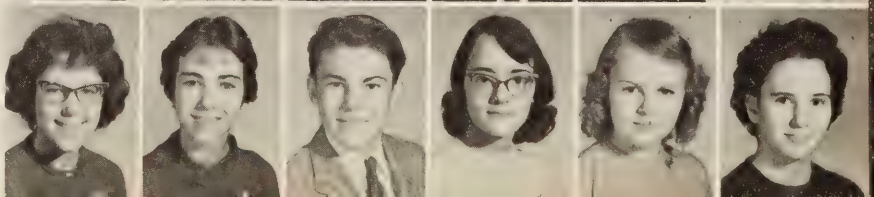

EIGHTH GRADE

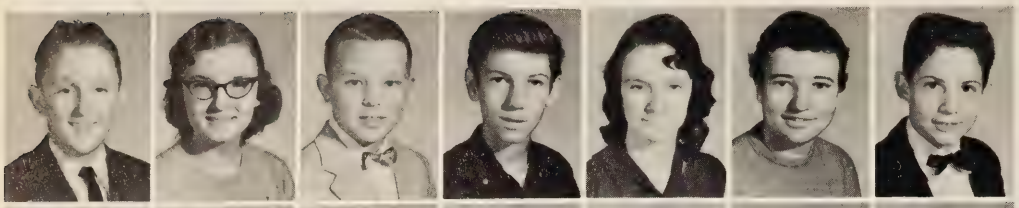

William Carson
Jean Carwile
Thomas Creasy
Dannie Crews
Carolyn Cyrus
Peggy Davis
Charles Dawson

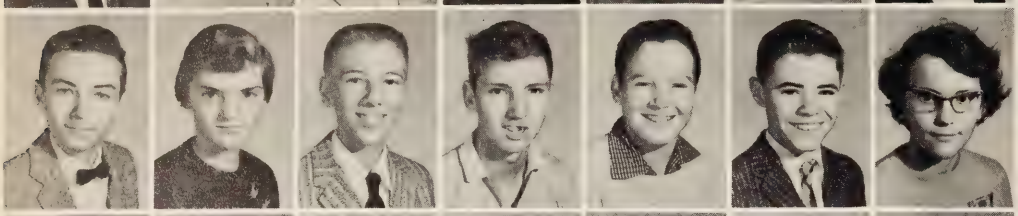

Robert Driskill
Judy Droog
Michael Falwell
Albert Fields
Wayne Gailey
Buddy Granger
Sandra Guill

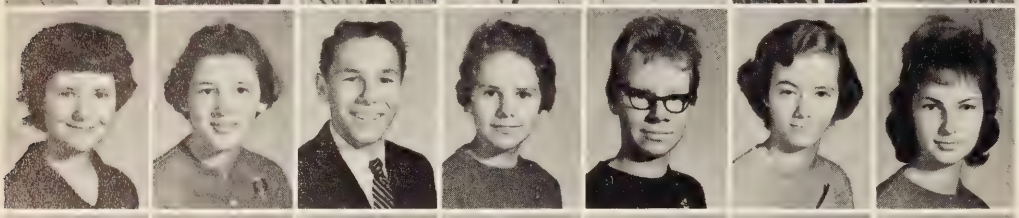

Sandra Hall
Betty Hawkins
Ralph Hendricks
Marie Hensley
Doris Irby
Vivian Isaacs
Judy Jamerson

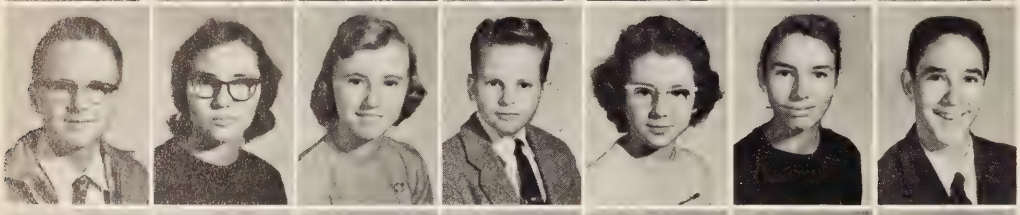

Paul Jones
Jean Krantz
Jewel Ligon
Calvin Lipscomb
Carolyn Marshall
Gladys Martin
Bert Mason

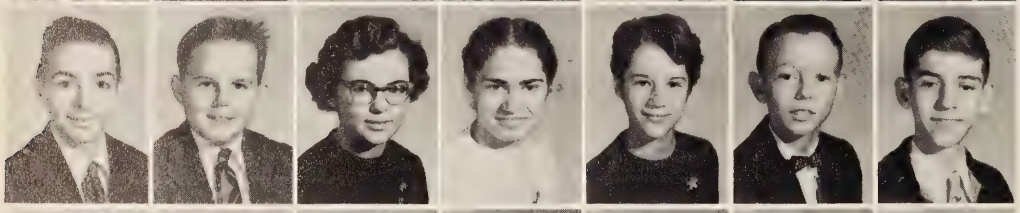

Charles Mayberry
Emory Merryman
Brenda Milton
Patricia Monroe
Gloria Moore
Allen Nash
Donald Nickerson

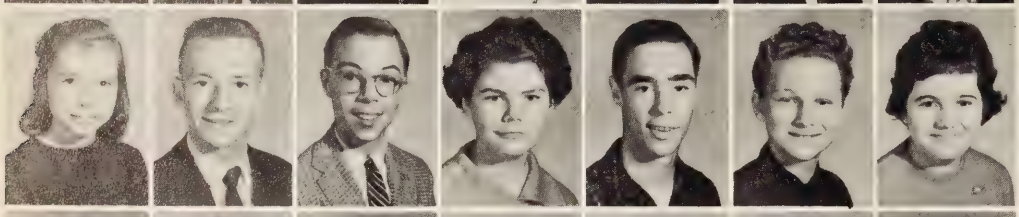

Delores Phillips
Bennie Pickeral
John Pratt
Shirley Puckette
John Rosser
James Routon
Mary Shelor

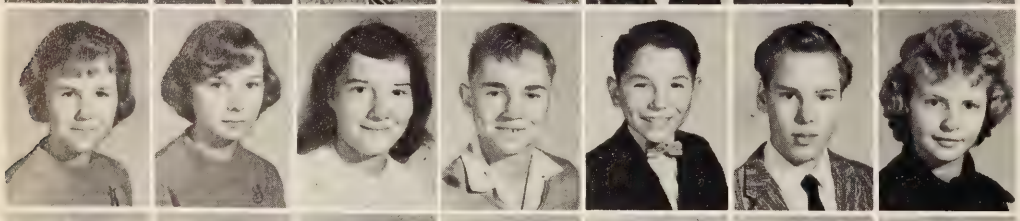

Carolyn Shelton
Glenda Singleton
Carolyn Spradlin
Douglas Steppe
Fred Steppe
Terrell Templeton
Janice Thompson

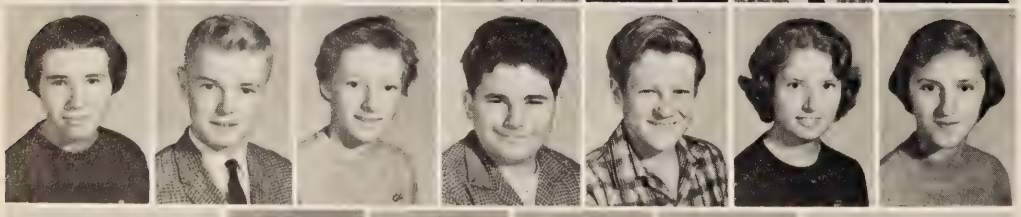

Joanne Thompson
Marvin Thompson
Catherine Tolbert
Michael Tolley
William Tolley
Catherine Torbert
Nancy Turner

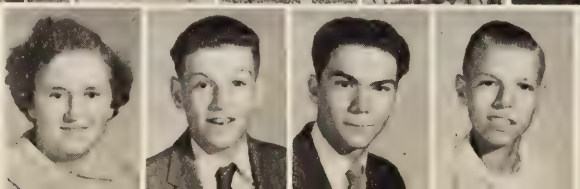

Linda Wade
Richard Walthall
Ray White
Richard Wills

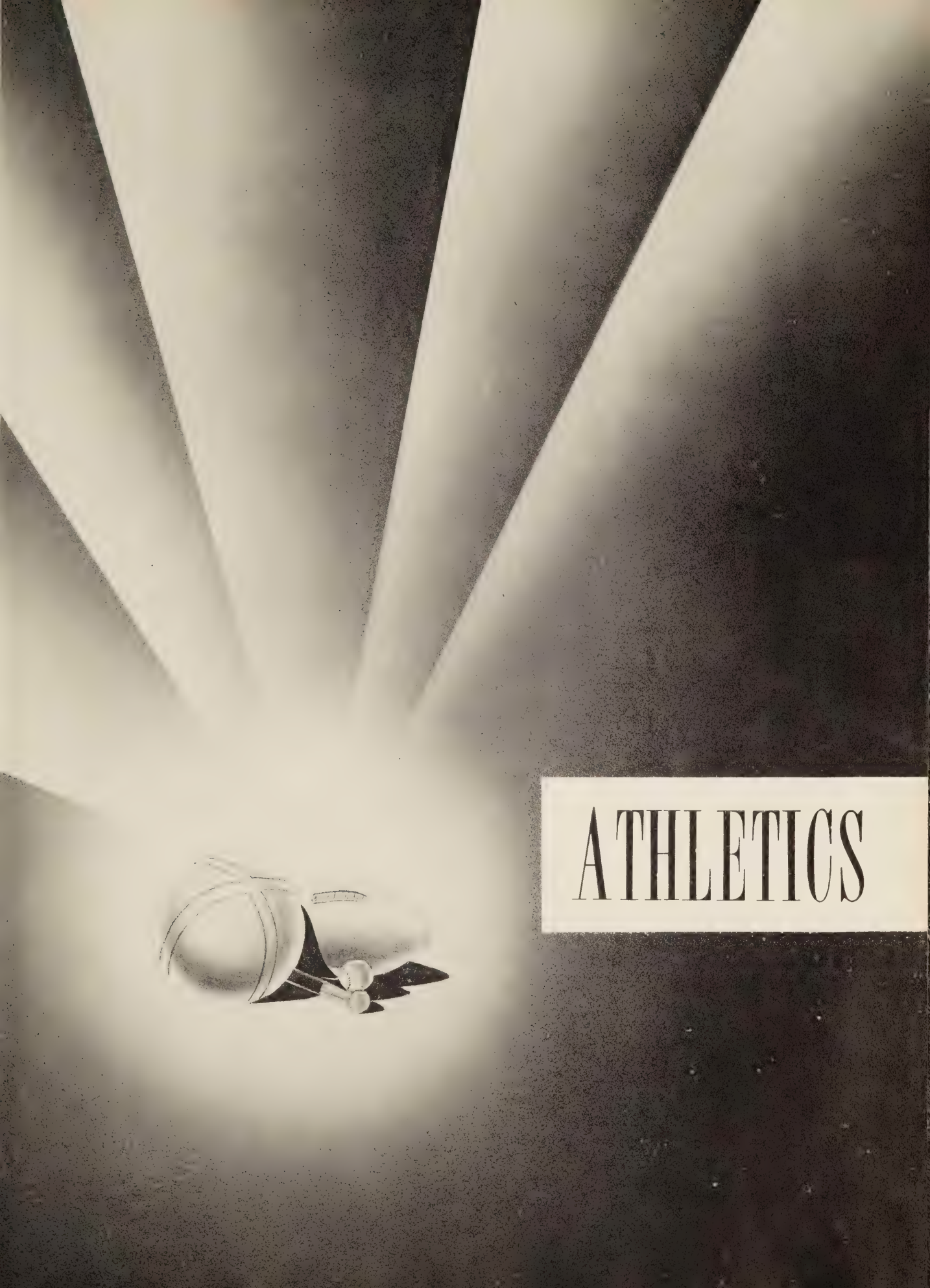
ATHLETICS

1959-60 RED DEVILS

Front Row, left to right - Manager-Wayne Templeton, Steve Hall, Randy Torbert, Al Blankinship, Buddy Arrowood, Richard Elliott, Manager -Edgar Anderson, Second Row, left to right - Coach-Hugh Pendleton, Larry Cowart, Joe Carden, Danny Withers, Preston Ellington, Hugh Jordan, Bookie Roberts.

SCHEDULE

Dec. 4	Rustburg	Gretna	Dec. 5	Rustburg	Altavista
Dec. 11	Rustburg	Appomattox	Dec. 12	Rustburg	William Campbell
Dec. 19	Rustburg	Dan River	Dec. 18	Rustburg	Brosville
Dec. 22	Rustburg	Renan	Jan. 8	Rustburg	County Tournament
Jan. 15	Rustburg	Amherst	Jan. 22	Rustburg	Nelson County
Jan. 16	Rustburg	Huddleston	Jan. 23	Rustburg	Gretna
Jan. 21	Rustburg	Holy Cross	Jan. 29	Rustburg	Appomattox
Jan. 30	Rustburg	Brookville	Feb. 6	Rustburg	Brookville
Feb. 5	Rustburg	Nelson	Feb. 12	Rustburg	Amherst
Feb. 19	Rustburg	Altavista	Feb. 13	Rustburg	E. C. Glass
Feb. 20	Rustburg	William Campbell			

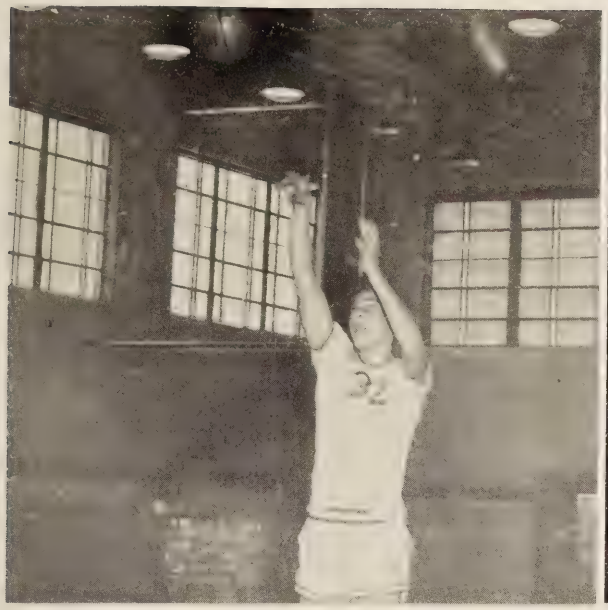

Barry Keesee - Barry was the team's leading scorer and did a fine job rebounding.

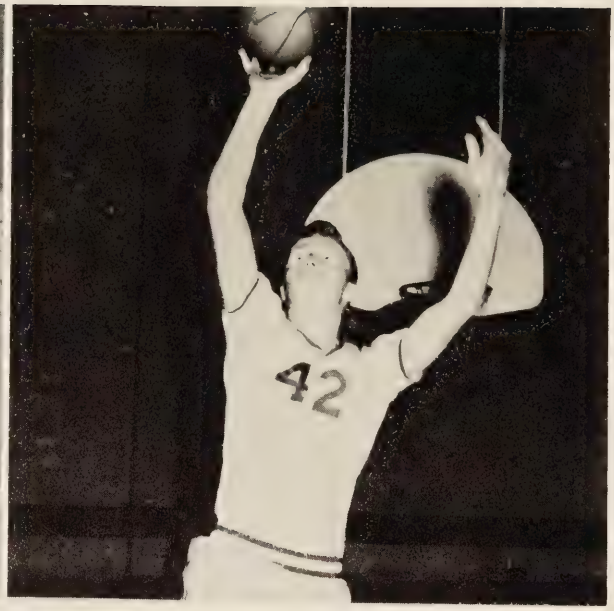

Buddy Arrowood - Co-captain, one of the team mainstays until late season injury forced him out of action.

STARS

Joe Carden - Joe was the second leading scorer and a fine all-around player.

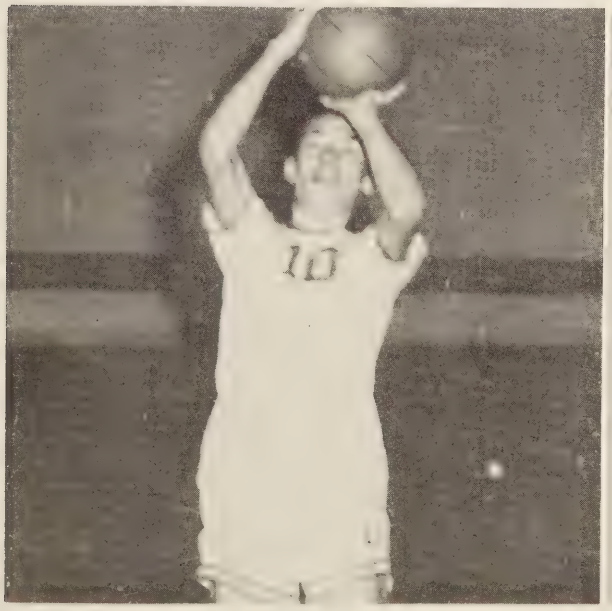

Al Blankinship - excelled on defense, also he was a fine shot from the outside. He and Joe formed a fine defensive cog.

1959-60 DEVILETTES

Left to right - Coach-Miss Ruddle, Manager-Brenda Shelton, Ann Chilton, Sally Foster, Lavon Whitesell, Hilda McKinney, Elsie Dowdy, Bonnie Albert, Donna Moyer, Eleanor Seay, Alice Cyrus, Ann Moore, Gladys Drinkard, Peggy Neighbors, Nadine Harris, Carolyn Irby, Frances Neighbors, Faye Knight, and Gloria Seay.

SCHEDULE

Dec. 4	Rustburg	Gretna	Dec. 5	Rustburg	Altavista
Dec. 11	Rustburg	Appomattox	Dec. 12	Rustburg	William Campbell
Dec. 19	Rustburg	Dan River	Jan. 8	Rustburg	County Tournament
Jan. 15	Rustburg	Amherst	Jan. 22	Rustburg	Nelson County
Jan. 30	Rustburg	Brookville	Jan. 23	Rustburg	Gretna
Feb. 5	Rustburg	Nelson County	Jan. 29	Rustburg	Appomattox
Feb. 19	Rustburg	Altavista	Feb. 6	Rustburg	Brookville
Feb. 20	Rustburg	William Campbell	Feb. 12	Rustburg	Amherst

STARLETS

Faye Knight

Peggy Neighbors

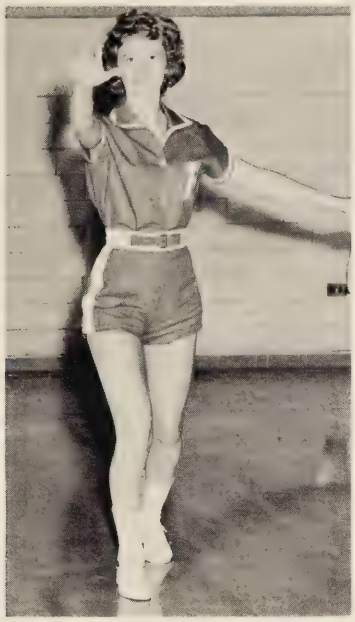

Sally Foster

Elsie Dowdy

Carolyn Irby

Ann Chilton

1959-60 BABY DEVILS

Front Row, left to right - Manager-Robert Anderson, Wayne Templeton, Mickey Bailey, Earl Inge, Sam Phillips, Jesse Seay, Jimmy Evans, and Robert Hight. Second Row, left to right - Manager-Ray Allcock, Richard Carroll, Benny Arthur, Granville Hall, Harry Hughes, Gerald Inge, Graham Hight, T.J. Bondurant, and Coach-Mr. Petty.

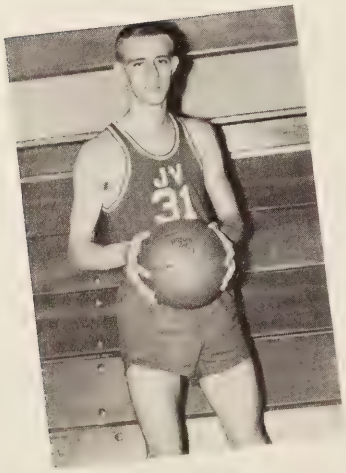

CO-CAPTAINS

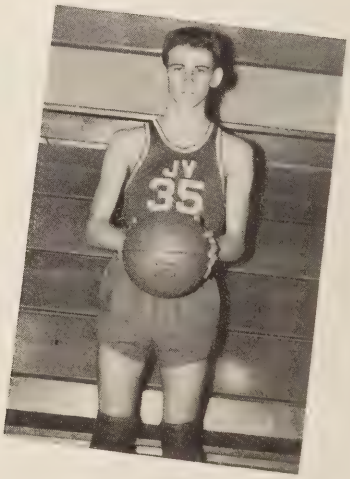

CHEERLEADERS

Left to right - Dianne Blanks, Linda Blankinship, Judy Thomas, Connie Martin, Josephine Graybill, Darlene Cumbie, and Mary Walker.

JV CHEERLEADERS

Joan Elliott

Alese Whitesell

BASEBALL

First row, left to right: Coach-Mr. Pendleton, Billy Gray, Graham Hight, Danny Withers, Bookie Roberts, Al Blankinship, Steve Hall. Second row: Jesse Seay, Larry Cowart, James Eagle, Robert Hight, Tommy Dunnaway, Joe Carden. Third row: Wayne Templeton, Dean Anders, Morris Hodnett, Granville Hall, Barry Keesee, Preston Ellington. Fourth row: Sam Phillips, Walter Cyrus, Buster Austin, Richard Tyree, Bobby Dodson, T. J. Bondurant. Fifth row: Reggie Gillispie, Randolph Hight, Robert Anderson, Ray Allcock, Carlton Gough.

April 1	Gretna	April 26	William Campbell
April 8	Brookville	April 29	Gretna
April 12	Altavista	May 3	William Campbell
April 14	Appomattox	May 6	Altavista
April 15	E. C. Glass	May 10	Amherst
April 19	Brookville	May 17	Appomattox
April 22	Amherst	May 25	District Playoff's

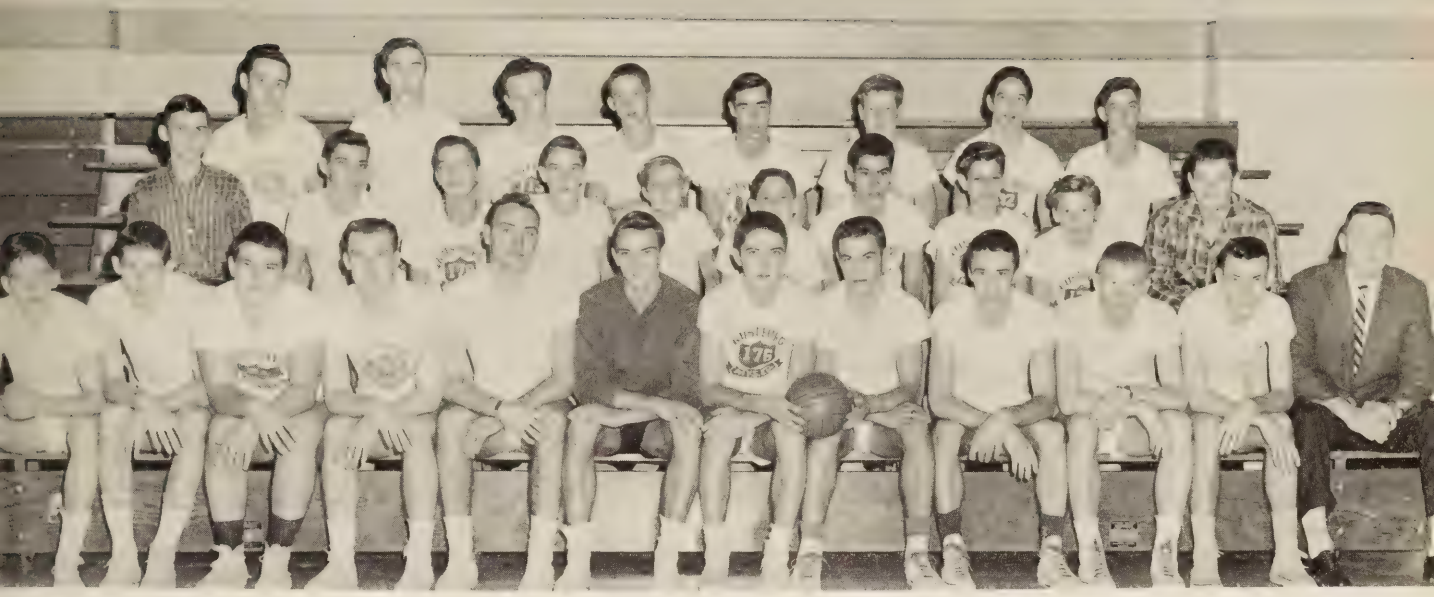

SOCCER

Front Row, left to right - Aubrey Hall, Granville Hall, Richard Tyree, Tommy Dunnaway, Danny Withers, Harry Hughes, Al Blankinship, Bookie Roberts, Richard Elliott, Larry Cowart, Joe Carden, and Coach-Hugh Pendleton. Second Row, left to right - Manager-Glen Tanner, Carlton Gough, Walter Cyrus, Steve Hall, Ray Adkins, Charles Dawson, Benny Arthur, Wayne Templeton, Kenneth Witt, Manager-Edgar Anderson. Third Row, left to right - Wayne Adie, Buster Austin, Jimmy Evans, Graham Hight, Johnny Rosser, William Tolley, Bert Mason, and Robert Hight.

TRACK

First row, left to right: Robert Anderson-Manager, Rusty Coffey, Lee Mayhugh, Benny Arthur, Wayne Phillips, Wayne Templeton, Graham Hight, Joe Carden, Donald Cox, Steve Hall, Al Blankinship, Richard Elliott, Richard Carroll, Johnny Bailey, Kenneth Franklin, James Booth. Second row: Jackie Ford, Harry Hughes, Danny Withers, Barry Keesee, Buster Austin, Richard Tyree, Hugh Jordan, Preston Ellington, Bookie Roberts, C. D. Litchford, Larry Cowart, Reggie Gillispie, Ray Allcock-Manager, Mr. Pendleton-Coach.

ACTIVITIES

ANNUAL STAFF

Editors
Faye Knight
Al Blankinship

Business Manager
Sylvia Crist

Advisor
Alfred S. Thomson

Sports Editor
Joe Carden

Photographic Editors
Sally Foster
Brenda Shelton
Cecil Staton
Terry Todd

---STUDENT CO-OPERATIVE ASSOCIATION

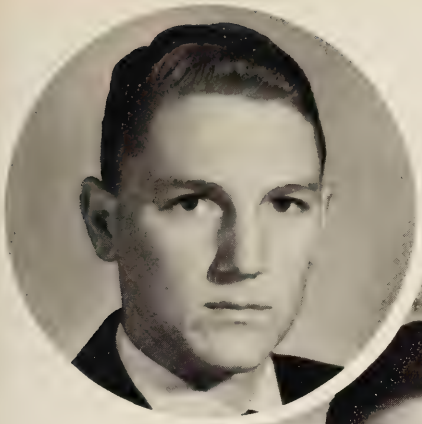

President . . Charles Fariss

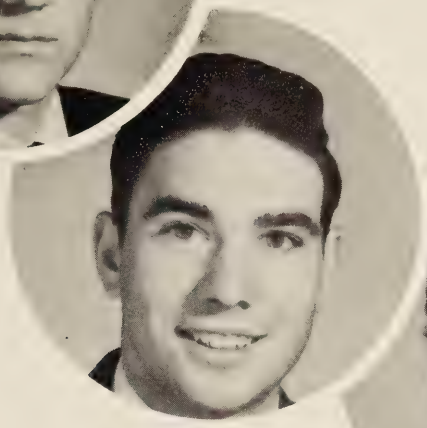

Vice President . . Lacy White

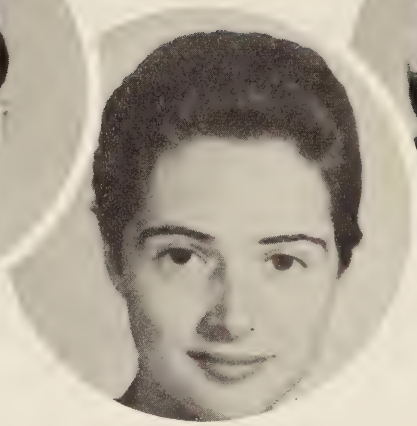

Secretary . . Gloria Seay

Treasurer . . Sylvia Crist

Advisor . . Mrs. Clara Drinkard

BETA CLUB

President . . . . . .Cecil Staton
Vice President . . . . . Earl Inge
Secretary . . . . . Lois Tabor
Treasurer . . . . . Mary Walker
Advisor . . . . . .Mrs. C. R. Moorman

NEWSPAPER STAFF

Editors . . . . . Peggy Neighbors
Francis Neighbors
Exchange Editors . . . . . Carol Campbell
Brenda Shelton
Sports Editor . . . . . .Carolyn Irby
Business Managers . . . . . .Pattie Driskill
Kay Davis
Advisor. . . . . Kathryn Kinzie

HI-Y CLUB

President . . . . . Graham Hight
Vice President . . . . Richard Elliot
Secretary . . . . . Granville Hall
Treasurer . . . . . Robert Hight
Chaplain . . . . . Carlton Gough
Advisor . . . . . Mr. Hugh Pendleton

TRI-HI-Y

President . . . . . Jeanette Seay
Vice President . . . . . Judy Brandt
Secretary . . . . . Maxine Carwile
Treasurer . . . . . Ann Cyrus
Chaplain . . . . . Merle Talley
Advisor . . . Mrs. Margaret Minnick

SCIENCE CLUB

President
Boyd Orndoff
Vice-President
Steve Hall
Secretary
Ed Tweedy
Treasurer
C. D. Lichford
Advisor
Mrs. Wilson

FUTURE TEACHERS

President
Betty Rowland

Vice-President
Glenda Threatt

Secretary
Patsy Dudley

Treasurer
Kay Davis

Advisor
Mr. Harry Depew

FUTURE FARMERS OF AMERICA

President . . . . . Charles Fariss
Vice-President . . . . . Bookie Roberts
Secretary . . . . . Larry Singleton
Treasurer . . . . . James Keys
Sentinal . . . . . Lacy White
Reporter . . . . . Gene Phillips
Advisors . . . . . Mr. Waddell & Mr. Petty

KEEP VIRGINIA GREEN

GLEE CLUB

LIBRARY CLUB

President
Judy Brandt

Vice President
Vivian Templeton

Secretary
Mary Louise Elliott

Librarian
Mrs. Hundley

SPANISH CLUB

Sponsor. . . . . Miss Moshonas
President . . . . . Jimmy Staton
Vice President . . . . . .Tom Gough
Secretary & Treasurer . . Oliver Wright
Reporter . . . . . Mack Tanner

LATIN CLUB

Advisor	President	Vice President	Secretary	Treasurer
T. W. Evans	Donna Moyer	Mary Louise Elliott	Mildred Turner	Wayne Templeton

FUTURE HOMEMAKERS OF AMERICA

President . . . . . Bookie Roberts
Vice-President . . . . . Joe Carden
Secretary . . . . . Dianne Blanks
Treasurer . . . . . Linda Blankinship
Advisors . . . Miss Ruddle & Mr. Pendleton

MONOGRAM CLUB

President . . . . . Pauline Perrow
Vice-President . . . . . Judy Thomas
Secretary . . . . . Alice Tolbert
Treasurer . . . . . Sylvia Crist
Reporter . . . . . Pat Waddell
Advisor . . . . . Mrs. Braford

FEATURES

Most Likely to Succeed

Charles and Lois

Laziest

Bobby and Millie

Best-Looking

Nancy and Randolph

Quietest

Pat and H. C.

WHO'S AT RUSTBURG

Best Dressed

Al and Brenda

Most Studious

Mack and Merle

Most Popular

Peggy and Buddy

Wittiest

Carolyn and Ronnie

Friendliest

Sylvia and Hugh

Cutest

Linda and Randy

WHO

HIGH

Cutest Couple

Jimmy and Diane

Most Talented

Doris and Terry

Flirtiest

Sally and Bookie

Most Athletic

Faye and Joe

SWEETHEART BALL

KING, QUEEN, AND COURT

KING AND QUEEN

Connie Martin

Earl Inge

RING DANCE

President of Senior Class, Dianne Blanks, presents the President of the Junior Class, Earl Inge, with his ring.

RENDEZVOUS WITH THE STARS

Cecil Staton presents Lavon Whitesell with her ring.

SENIOR DIRECTORY

Arrowood, Buddy--J. V. Basketball 2; Varsity Basketball 4; President of Hi-Y 4.

Blankenship, Gusta O'Neill--Glee Club 1,2; Science Club 3; Sec.-Treas. Science Club 3; Latin Club 3, 4; Sec. Latin Club 3; Beta Club 3,4; Annual Staff 4; Senior Play 2; Rep. to Va. Girl's State 3; Senior Play 4.

Blankinship, Linda--Library Club 2; Glee Club 3,4; Monogram Club 3,4; Publications Club 4; F.H.A. 2; Historian Freshman Class; Reporter Monogram Club 3; Treas. Monogram Club, 4; Cheerleader 2,3,4; Senior Play 4; Forensic Play 2.

Blankinship, William--J. V. Basketball 1,2; Varsity Basketball 3,4; Soccer 4; Track 3,4; Baseball 3,4; Co-Captain Varsity Basketball 4; Co-Captain Soccer 4; Glee Club 1,2; Publications Club 1,2,3; Senior Play 2; Senior Play 4; Forensic Play 2; Monogram Club 3,4; Spanish Club 3; Student Council 3; Annual Staff 4; President Junior Class; S.C.A. State Rep.; Rep. Virginia Boy's State 3; Co-Editor Yearbook 4; Historian Sophomore Class; Treas. Spanish Club 3; K.V.G. 2,3,4; Prince Sweetheart Ball, 2.

Blanks, Dianne--Library Club 2; Glee Club 1,3,4; Monogram Club 3,4; Publications Club 3,4; S.C.A. 1, 4; F.H.A. 2; Pres. Freshman Class; Sec. Sophomore Class; Sec. Junior Class; Pres. Senior Class; Sec. Monogram Club 4; Sec. F.H.A. 2; Business Manager Publications 3; Cheerleader 3,4; Senior 4; Forensic Play 2.

Bondurant, Peggy--Library Club 1,2,3,4; Reporter Library Club 1; Science Club 2; Monogram Club 1; F.H.A. 1; Glee Club 1,2,3,4; Basketball 2,3.

Brandt, Ronnie--Science Club 1; K. V. G. 1,2,3.

Burley, George--J.V. Basketball 2; K.V.G. 2,3,4; Publications Club 2; Latin Club 4; Tri-Hi-Y 4.

Caldwell, Mary Ellen--Beta Club 3,4; S.C.A. 3; Library Club 3; Beta Assistant 4; Annual Staff 4; Senior Play 4.

Carden, Joe--Spanish Club 3; Monogram Club 3,4; K.V.G. 2,3,4; Glee Club 3; J.V. Basketball 2; Varsity Basketball 3,4; Soccer 4; Baseball 3,4; Spanish Club Reporter 3; Vice-Pres. Junior Class; Vice-Pres. Monogram Club 4; Senior Play 4.

Coffey, Barbara--Glee Club 1; Science Club 1; F.H.A. Treas. 1; Library Club 2; Beta Club Reporter 3; Student Council Treas. 1; Pres. Sophomore Class; Assistant Business Manager Annual Staff 4; Basketball 2.

Crist, Sylvia--Treas. Freshman Class; Newspaper Staff 1; Treas. Sophomore Class; F.H.A. 2; S.C.A. 2; F.H.A. Historian 3; Beta Club 3; Business Manager Annual Staff 4; S.C.A. Treas. 4; F.H.A. Treas. 4; Senior Play 4.

Dudley, Patricia--Library Club 1,2; Tri-Hi-Y 1; F.H.A. 2,3,4; F.T.A. 4; Annual Staff 4; Senior Play 4; Sec. F.T.A.; F.H.A. Volleyball Team.

Eagle, James--Varsity Basketball 2; Baseball 1,2; Monogram Club 3,4; Senior Play 4; Treas. F.F.A. 2,3,4.

Fariss, Charles--S.C.A. 3,4; Beta Club 3,4; F.F.A. 1,2,3,4; K.V.G. 1,2; Monogram 3,4; S.C.A. Pres. 4; F.F.A. Pres 3,4; F.F.A. Sec. 2; F.F.A. Federation Pres. 4; Vice-Pres. 2; Reporter 3; K.V.G. Crew Leader 2; Manager Basketball 3; J.V. Basketball 3; Beta Convention 3; F.F.A. 1,2,3.

Foster, Sally--Basketball 1,2,3,4; Publications Club 1,2,3,4; Library Club 1,2; Monogram Club 1,2,3, 4; Forensic Play 2; Tri-Hi-Y 2; Senior Play 4; Treas. Senior Class; Annual Staff 4; Co-Captain Basketball 4.

Graybill, Josephine--F.H.A. 2,3,4; Cheerleader 3,4; S.C.A. 4; Annual Staff 4; Senior Play; Betty Crocker Award 4.

Hight, Randolph--J. V. Basketball 3; Baseball 3; Monogram 4; K. V. G. 3,4.

Irby, Carolyn--F.H.A. 1,2; Monogram Club 3,4; Library 1,2; Glee Club 3,4; Publications 3,4; Basketball 2,3,4; Senior Play 4.

Jordan, Hugh--Varsity Basketball 4; J.V. Basketball 3; Science Club 2; K.V.G. 3,4; Track 3,4; Forensic Play 2.

Knight, Faye--Basketball 1,2,3,4; Publications 1,2; Beta Club 3,4; Monogram 2,3,4; S.C.A. 2; Pres. Sophomore Class; Pres. S.C.A. 2; Prophet Senior Class; Co-Captain Basketball Team 2,3; Business Manager Newspaper 3; Tri-Hi-Y State Rep. 2; Co-Editor Yearbook 4; Senior Play.

SENIOR DIRECTORY

Lerner, Mildred--Cheerleader 2,3; Captain Cheerleader 3; F.H.A. 2,3,4; Science Club 1,3; Library Club 1,3; Pres. Library Club 3; Sec. Junior and Freshman Classes.

Morris, Aubrey--Basketball 1,2,3; Baseball 1,2,3,4; Volleyball 1,2,3; Library Club 1; Science Club 1; F.F.A. 3,4; Student Council 1; K.V.G. 1,2,3,4; Monogram 1,2,3; Newspaper 1; Reporter Library Club 1; Reporter Science Club 1; Sports Editor Newspaper 1.

Neighbors, Peggy--Newspaper 2,3,4; Monogram 2,3,4; Senior Play 4; Editor Newspaper 3,4; Basketball 1,2,3,4; Queen of Sweetheart Ball 3; Rep. to Girl's State 3; Vice-Pres. Sophomore Class, S.C.A. 3; Co-Captain Basketball Team 4.

Phillips, Barbara--Library Club 1,2; Latin Club 3,4; Tri-Hi-Y 1,3; Annual Staff 4; Newspaper Club 4; S.C.A. 4; Tri-Hi-Y Chaplain 3; S.C.A. Program Chairman 4; Jr. Class Reporter; Sr. Class Secretary; Senior Play.

Phillips, Wayne--K.V.G. 1; Publications Club 2; Hi-Y 2; Science Club 3; Senior Play.

Reynolds, Donnie--Science Club 3; K.V.G. 1,2,3,4.

Roberts, Bookie--Basketball 2,3; Baseball 2,3; Soccer 4; F.F.A. 1,2,3,4; Beta Club 2,3; S.C.A. 1,2,3; Annual Staff 1,2,3; Freshman Sec.; Sophomore Vice-Pres.; Junior Pres.; Monogram Club 2,3,4; Forensic Speaking 1; Co-Captain Soccer 4; F.F.A. Vice-Pres. 4; Reporter F.F.A. 3.

Shelton, Brenda--Glee Club 1,4; Publications Club 1,2,4; Basketball Manager 3,4; Senior Play; Monogram Club Reporter 4; Annual Staff 4.

Singleton, Larry--F. F. A. 1,2,3,4; Science Club 1; K. V. G. 2,3,4; F. F. A. Secretary.

Staton, Cecil--Monogram Club 2,3,4; Beta Club 2,3,4; Library Club 1; Science Club 1; S.C.A. 3,4; Publications Club 2; K.V.G. 1,2,3; Beta Club President 4; Vice-President Freshman Class; President Sophomore Class; Basketball 1,2.

Steele, Myra--Tri-Hi-Y 1,2,3; Chaplain Tri-Hi-Y 3; Library Club 1,2,3,4; Latin Club 3,4; Beta Club 3,4; Senior Play; Annual Staff 4.

Tabor, Doris--Glee Club 1,2,3,4; Science Club 2,3; F.H.A. 3; Library Club 2,3; Monogram Club 4; Basketball 2,3; Softball 2,3, Secretary Sophomore Class; Vice-Pres. Library Club 3; Va. Girl's State 3.

Tabor, Lois--Glee Club 3; Beta Club 2,3,4; Sec. of Beta Club 4; Monogram Club 2,3,4; Library Club 2,3; Science Club 3; F.H.A. 3; Student Council 2; Annual 3; Freshman Class Reporter; Sophomore Class Sec.; Junior Class Reporter; Senior Class Vice-President; Basketball 3; Volleyball 2,3; Forensic 2.

Talley, Merle--Beta Club 3,4; Tri-Hi-Y 1,2,3,4; S.C.A. 2; Library Club 1,2,3,4; Publications 1,2; Glee Club 3,4; Vice-Pres. Beta Club 3; Vice-Pres. Library Club 2; Sec. Library Club 1; Chaplain Tri-Hi-Y 4; Chaplain Sophomore Class; Annual Staff 4; Senior Play 4; Model General Assembly 3,4; Forensics 1,2,3,4.

Tanner, Mack--Beta Club 3,4; Spanish Club 3,4; President Spanish Club 3; Reporter Spanish Club 4; Chaplain Senior Class; Senior Play; Annual Staff 4; Forensic One-Act Play 1,2; Forensic Boys Prose Reading 1,2,3,4; 1st place in Area Forensic Prose Reading 1.

Torbert, Randy--Newspaper Club 2; Library Club 2; K.V.G. 1,2,3,4; Basketball 1,2,3; Baseball 3; F. F.A. 3,4; Treas. Sophomore Class; Monogram Club 2,3,4; Science Club 2,3; Annual Staff 4.

Turns, Bobby--Basketball 3; J.V. Basketball 2,3; Co-Captain J.V. Basketball 2; K.V.G. 2,3,4; Senior Play; Glee Club 4.

Waller, June--Library Club 3; F.H.A. 3,4; Annual Staff 4.

Williams, Shirley--Library Club 3; Pres. Library Club 3; Treas. Junior Class; S.C.A. 3; Annual Staff 4.

Wise, Helen--F.H.A. 2,3,4; Glee Club 2,3; Library Club 3.

Wright, Jimmy--Publications Club 2,3,4; Monogram Club 3,4; K.V.G. 1,2,3; Track 3; S.C.A. 2,3; Manager Basketball Team 3; King of Sweetheart Ball 3.

Wright, Nancy--Newspaper Club 2,4; S.C.A. 2; F.T.A. 4; Annual Staff 4; Historian Senior Class.

Younger, Donald--K.V.G. 1,2,3; Publications Club 2,4; Spanish Club 3,4; Reporter Spanish Club 3.

SEVENTH GRADE

Sandra Adkins
Allen Bailey
Linda Bailey
Betty Banton
Wayne Barricks

Nancy Bell
Walter Berger
Mac Blackwell
Gale Blankinship
Barbara Boswell

Danny Bradley
Billy Brown
Delores Bruffy
Marie Burnette
Alice Caldwell

Dana Caldwell
Naomi Callaham
H. D. Campbell
James Carr
Ellen Childress

Bobby Coates
Roger Cowart
Sammy Crist
Harry Dodson
Sharon Droog

Ronnie Eagle
Kenneth Elliott
Mary Elliott
Carolyn Evans
Danny Fore

Barbara Gay
Deborah Gowen
Fay Hammersly
David Hawkins
Dennis Hockett

Sue Huber
Peggy Jennings
Linda Keesee
Emma Sue Kelly
James Lipscomb

SEVENTH GRADE

Glinda Marshall
Jeanetta Martin
Steve Mason
David Mayberry
Ronald Mayberry

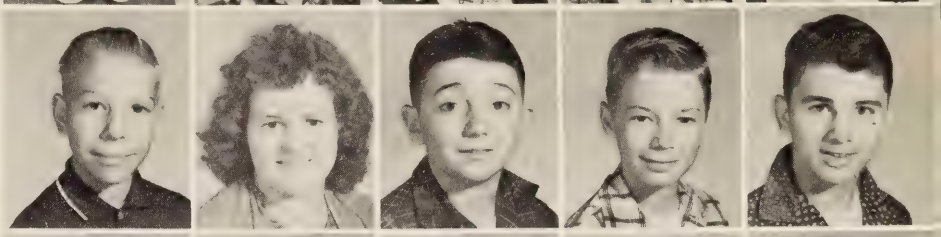

Willis Mayberry
Jean Mays
Ronald Miles
Berkley Moore
John Moses

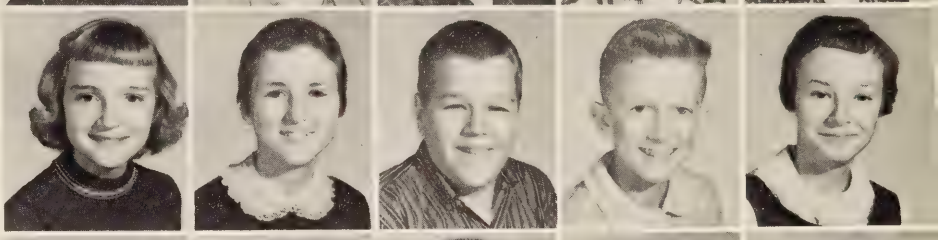

Dirie Murphy
Jackie Powell
Danny Puckette
Glenn Revis
Betty Reynolds

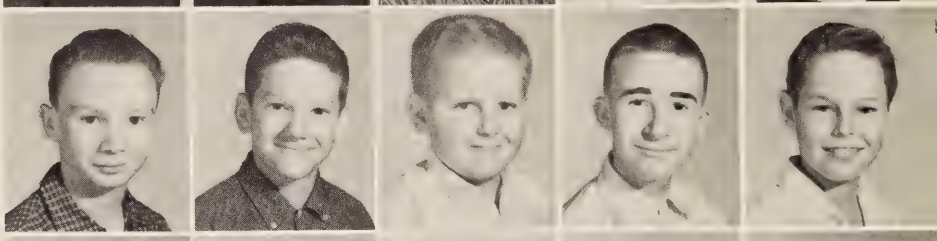

Thomas Riley
Whit Robertson
Steve Routon
Frank Fowland
Mike Spencer

Ann Spradlin
Glenn Tanner
Judy Terry
Sterling Thomas
Dale Thompson

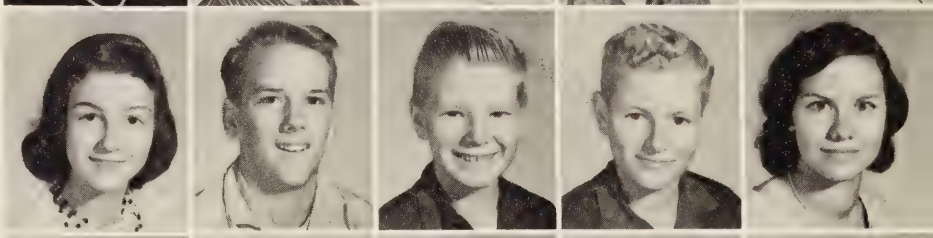

Judy Torrence
Edgar Tweedy
Marvin Tweedy
Ed Watkins
Phyllis White

Brenda Williams
Teresa Williams
Jean Withers
Mike Withers
Charlotte Wright

Kenneth Wright
Linda Wright
Beverly Bailey

SIXTH GRADE

Gerald Adkins
Dixie Anders
Billy Arthur
Mary Ashley
Mary Alice Babcock
O. T. Bailey III
Linda Banton
Bruce Blankenship
Vicki Brandt
Carolyn Breedon
Charlotte Bruffy
James Burnette
Barbara Carwile
Timothy Carwile
Jo Ann Caldwell
Dennis Cowart
Ricky Crist
Patsy Cumbie
Charles Dalton
Gale Driskill
Charles Droog
Elizabeth Dunn
Patricia Elliott
Robin Fenimore
Janice Freeman
Tommy Garbee
Steve Garner
Vivian Goff
Dickie Goine
Vernon Green
Linda Guill
Otha Harmon
Lynwood Harris
Harry Hendricks
Harry Hess
Gaynelle Hutchinson
Walter Irby
Wayne Irby
Cheryl Jones
John Lee
Rita Lipscomb
Ronnie Mann
Kirby Martin
Larry Mason
Frank Merryman
Jerry Mitchell
Rebecca Monroe
Joanne Neighbors
Condle Owens
Foister Owens
Marilyn Riley
Peggy Riley
Michael Rosser
John Shelor
Ella Shelton
Brenda Sullivan
Zandra Sullivan
Richard Tolley
Tois Tweedy
Gail Tyree
Garland Venable
Sheila Williams
Randal Williams
LeRoy Williams
Brady Williams
David Wilson
Kaye Witt
Gayle Yeatts
Leon Yoder
Ted Younger

FIFTH GRADE

James Bane
John Barricks
Sue Bibee
Gary Blankenship
Billy Boswell
Robert Caldwell

Alvis Carr
Mack Carwile
Barbara Coleman
Jerry Creasy
Donald Cyrus
Michael Dalton

Royal Dawson
Martha Davis
Russell Driskill
Marion Elliott
Richard Elliott
Mike Evans

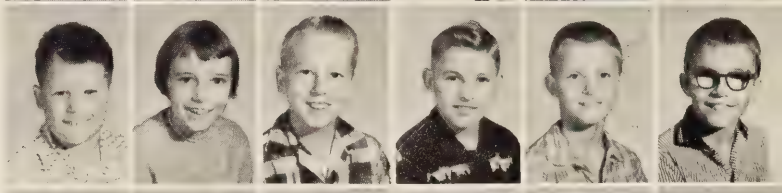

Linda Fox
Robert Garbee
Janet Garner
Caleb Glick
David Hall
Robinson Hancock

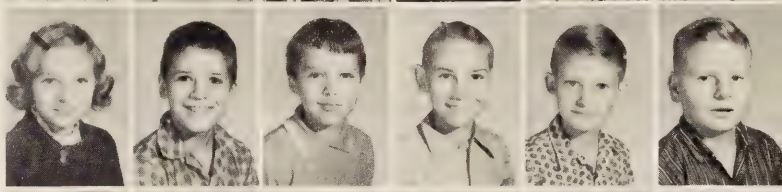

Brenda Hanks
Mary Jane Harvey
Patricia Harlow
Lucille Hight
Donald Irby
Terry Jordan

Patricia Lopez
Haywood McCrickard
Brady McCullough
Linda Merryman
Galen Miles
Glen Miles

Brenda Monroe
Dale Moore
Cornell Murphy
Jimmie Neighbors
Sandra Owen
David Puckette

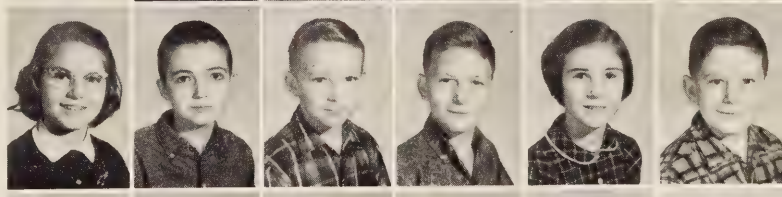

Michael Routon
Jimmy Rowland
Nancy Scrogham
Rebecca Smith
Roger Stinnette
Larry Sullivan

Billy Swain
Robert Tanner
Phillip Thompson
Micheal Tucker
Wayne Tweedy
Fred Williams

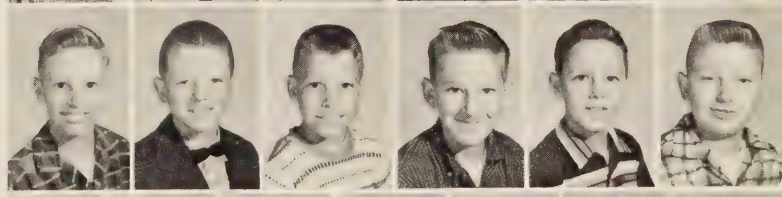

April Wilmoth
Wayne Winebarger
Johnnie Wingfield
Cynthia Withers
Danny Witt
James Wydner
Mary Sue Yoder

FOURTH GRADE

Carolyn Adkins
Polly Armbrecht
Deborah Andes
Garland Ashley
Mickey Bailey
Bobby Bane
Vicki Barksdale
Donny Blackwell
Michael Brooks
Larry Bruffy
Bobby Caldwell
Dennis Campbell
William Carmichael
Bonnie Creasy
Ronald Dawson
Donna Drewery
Glenn Eagle
Charles Edwards
Eddie Elliott
John Elliott
Marvin Frances
Bennie Franklin
Sandra Goine
Jimmy Guill
Sammy Hankins
Harold Hendricks
Pete Hendricks
Lois Irby
Alice Isaacs
Wayne Isaacs
Teresa Jordan
Carolyn Krantz
Linda Lee
Barbara Lipscomb
Calvin Mason
Donna Mason
Brenda McCormick
Tommy Moore
Billy Moressett
Brad Peak
Brenda Peak
Patricia Peak
Betsy Phillips
Brad Phillips
Tommy Redfield
Phyllis Reynolds
David Riley
Mary Ann Smith
Brenda Sowell
Sylvia Sowell
Martha Spradlin
Holcomb Swain
Linda Taylor
Ann Thomas
Gale Thompson
Steve Thompson
Billy Torrence
George Venable
Joyce Viar
Lloyd Walthall
Linda Watkins
Pete Weaver
Virginia Wilkinson
E. A. Williams, Jr.
Anita Wilson
Dennis Wilson
Linda Wilson
Carlisle Wisecarver
Gene Woody
Wanda Wright

THIRD GRADE

Nelda Adkins
Richard Anderson
Wayne Bailey
Harry Baker
Sammy Banton
Mary Bibee
Tod Blankenship
Richard Bourne
Danny Bruce
Brenda Bruffy
Dana Burnette
Walter Burnette
Larry Caldwell
Casey Carden
Alice Carr
Bill Carwile
Kim Carwile
Betsy Cheatham
Roger Childress
Barry Creasy
Dottie Creasy
Glenn Dawson
Lee Dobyns
Joseph Driskill
Jerry Droog
Donald Edwards
John Edwards
Peggy Evans
Sue Fitch
Rebecca Floyd
Tucker Floyd
Darnell Goff
Bobby Goine
Tommy Hammersly
Danny Hancock
Larry Harlow
Linda Hess
David Hight
Billie Jamerson
Mary Douglas Jones
Dennis Kelly
Larry Lawson
Janice Lemaster
Leonard Ligon
Jimmy Logwood
Joan Lopez
Barbara Mann
Terry Martin
Bobby Mayberry
Kenneth McCollough
Anita Millner
Bill Moses
Arnold Pearson
Charles Phillips
Larry Reynolds
Hugh Rowland
Richard Shelton
Linda Singleton
Joyce Spradlin
Sulvia Spradlin
Bruce Stauffer
Kay Tanner
Ray Tanner
Ralph Thompson
Faye Threatt
Walter Tolley
Andy Torrence
Ann Torrence
Danny Ray Torrence
Newel Trent
Roger Tweedy
Judy West
Gary Williams
Janet Wilson
Eva Winebarger
Henry Yates

SECOND GRADE

Bonnie Bailey
Ray Bailey, Jr.
Edward Baker
Michael Barksdale
Laura Blankinship
Allen Bradley
Darrell Bradley
William Breeden
Randy Lee Burks
Ray Caldwell
Albert Callahan
Gaynelle Campbell
Shirley Caldwell
Larry Childress
Donna Cyrus
Joyce Ann Cyrus
Linda Dalton
Shirley Dawson
Vernon Doss
Ray Dowdy
Roger Driskill
Wayne Driskill
Wesley Driskill
Dinksie Dunn
Kenneth Eagle
Michael Elliott
Allen Evans
Albert Fariss
Ronald Fitch
Chester Francis
Robert Galloway
Sherry Garbee
Karen Garner
Titus Glick
Marlene Granger
Barbara Hanks
Linda Hanks
Douglas Harvey
James Jennings
William Jewell
Jo Ann Jordan
Ray Lee
Catherine Martin
Karen Martin
Judith Mason
Robert Maxey, Jr.
Randy Mitchell
Linda Moon
Layton Moore
Brenda Owen
Dennis Peak
David Pearson
Ronald Rogers
Rachel Rosser
Thomas Seamster
Allan Semmont
Michael Shortridge
Edward Showalter
Joseph Shular
Barbara Smith
Fletcher Smith
Otis Spoon
John Wesley Tweedy
Joseph Tweedy
Mitchell Tweedy
Elizabeth Tyree
Bobby Waddell
Danny Waddell
Janice Wilson
Kenneth Wood
Linda Wooldridge
Sue Wright
Howard Yoder
Dana Younger

FIRST GRADE

Joseph Arthur
Judy Babcock
Peggy Baker
Edward Barbour
Karen Bennett
Kenneth Bourne
Betty Jean Brandt
Brenda Burnette
Dennis Burnette
Douglas Burnette
Allen Caldwell
Arthur Carroll
Robert Carroll
Melvin Cheatham, Jr.
Barbara Childress
Roger Coleman
Bryon Crist
Leonard Dalton
Robert Dalton
Ronnie Dalton
Cora Lou Dodd
Yvonne Elder
Loretta Elliott
Preston Elliott
Greg Evans
David Fox
Sandra Francis
Linda Franklin
Faye Frazier
William Frazier
Mona Freeman
Roger Graybill
Frank Guill, Jr.
Kathy Harlow
Samuel Harlow
Carolyn Henderson
Marie Hendricks
Sheila Hess
Nancy Hockett
Betty Jamerson
Glenn Jefferson
Diane Kelly
Winford Kerr
Judy Lemaster
Earl Logwood
Stephen Mann
Alex Mason, Jr.
Debra McCrickard
Winston Monroe
Cynthia Moon
Sandy Moore
Annette Patrick
Dale Pool
Danny Revis
Mark Rogers
Deborah Semmont
James Smith
Martha Smith
Gary Sowell
Diane Sparks
John Thompson
Steven Tolley
Sharon Torrence
Carolyn Trent
Marilyn Trent
Dianne Tuck
David Tweedy
Rebecca Tweedy
Bonnie Vassar
Roger Wiley
Deborah Wisecarver
Lynne Wisecarver
Lester Wooldridge
John Wydner
Betty Yates
Jerry Yoder

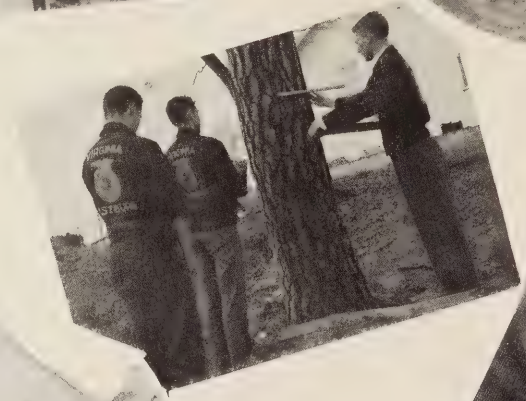

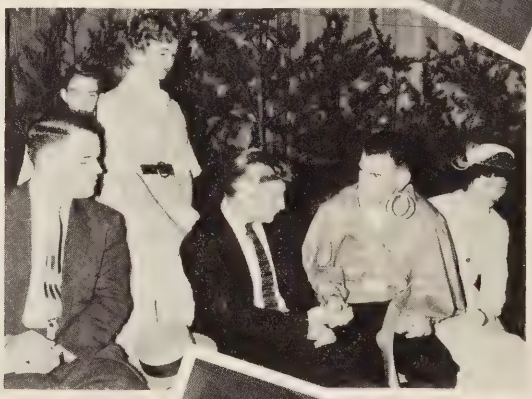

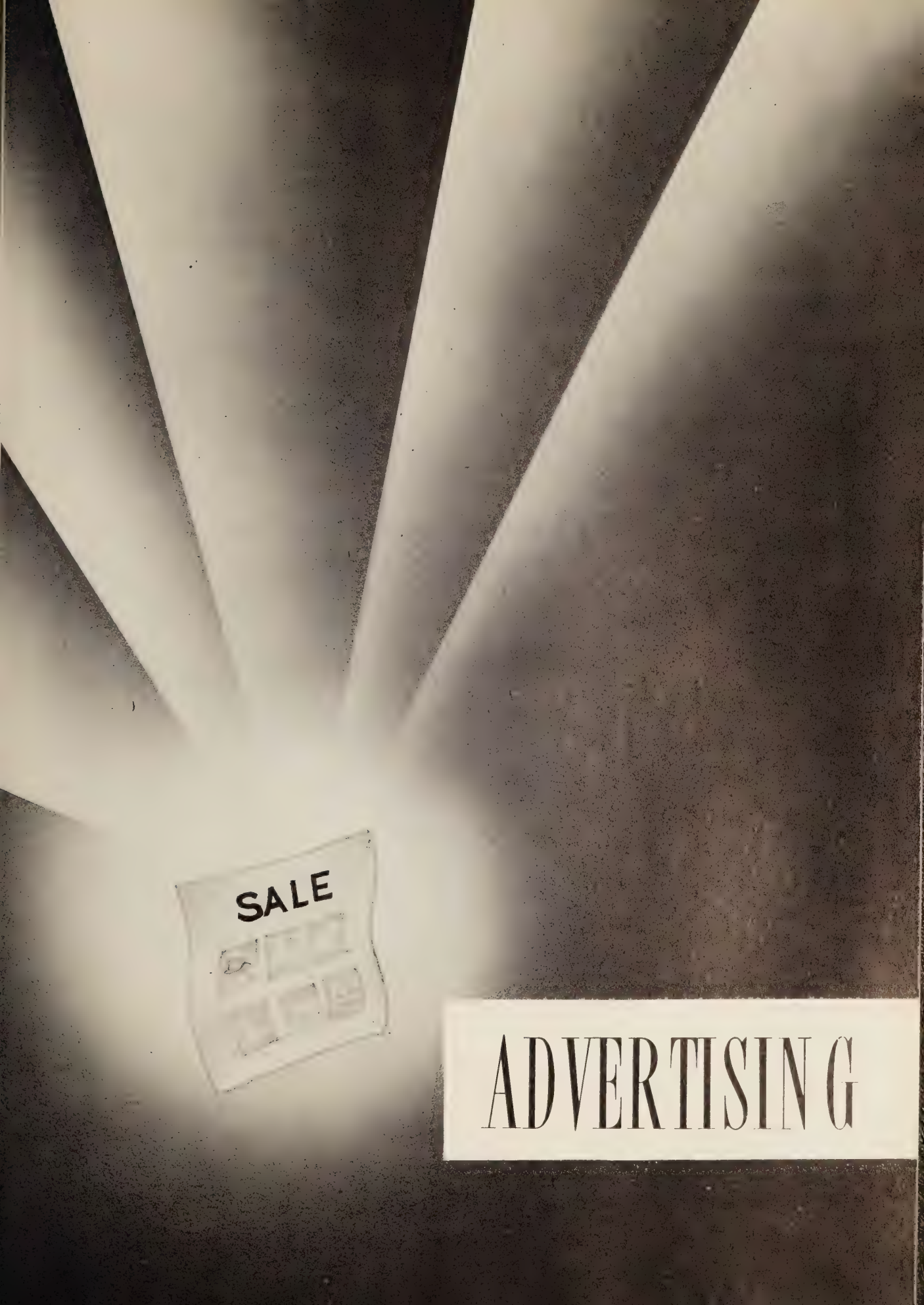

ADVERTISING

INDEX TO ADVERTISERS

Patronize them; they make your Yearbook possible.

	Page
Acree & Peck Inc.	87
Adams Motor Co.	89
Airport Esso Service Station	97
Allied Pharmacy	91
Altavista Men's Shop	89
Anderson, C. I., Insurance	90
Anderson Piggly Wiggly	92
Appalachian Power Co.	99
B. & G. Market	78
Balfour, L. G., Co.	80
Bell, J. P., & Co.	84
Bennies Restaurant	81
Bibees, N. & M.	92
Blankenship's Market	92
Blue Buckle Overall Factory	85
Bob Arthur Shoe Shop	96
Booth's Grocery	93
Bowen Jewelry	92
Burgess, C. L.	80
Burley's Market	87
Campbell County Bank	81
Canada Produce	94
Carwile & Clowdis Grocery	90
Chestnut Hill Hardware	94
Climatic Control Co.	94
Coca Cola Bottling Co.	96
College Hill Shoe Shop	89
Colonial Furniture	97
Colonial Motel	88
Concord Riding Ranch	79
Davis, James T.	83
Dr. Pepper Bottling Co.	82
Duguids Funeral Home	97
DuPriest Lumber Co.	78
Edith's Beauty Shop	87
Edward's Grocery Store	95
Fairview Drug Store	98
Falwell Well Corp.	96
Farm Service Co., Inc.	94
Farmers Feed & Seed Co.	92
Ferrell, Basil L., Building Contractor	84
First Federal Savings & Loans	95
First National Bank of Altavista	90
Ford, J. R., & Co.	85
Furniture Fair	94
Gannaway, John E., & Co.	91
Grace Street Esso Service Station	98
Grossman, M. D.	93
Gunters Mine & Pulp Supply	87
Haga, Harry	93
Hicks Open Air Market	93
Hi-Way Market	95
Housewifes Helpers Laundry	88
Hughes Dry Cleaning	88
Jacks Place	78
Jacks 66 Service Station	89
Jefferson, A. G.	91
Jumbo Drive-In	92
Kennedy's Floors	80
Kulman's	80
Lane Co.	83
Lawrence Truck Sales	93
Leggetts Dept. Store- Altavista	88
Leggetts Dept. Store- Lynchburg	88
Lynchburg National Bank	74
Lynchburg News	86
Lynchburg Oil Co.-Richfield	91
Lynchburg Steam Bakery	98
Lynchburg Westover Dairy	76
Miles Brothers Farm Supply	92
Miller & Rhodes	97
Moody's Transfer	79
Moses Motor Co.	95
McGhee Furniture Co.	93
Mutual Press Co.	93
Overstreet, H. T.	87
Park Avenue Flower Shop	82
Patterson's Drug Store	76
Peoples National Bank & Trust Co.	84
Pepsi Cola Bottling Co.	88
Phillips Business College	96
Phils Restaurant	90
Piedmont Pontiac Co.	89
Powell, R. S.	86
Pyrofax Bottled Gas Co.	96
Quality Dairy Co.	75
Radcliffe Carpenter Tire Co., Inc.	85
R. C. Bottling Co.	88
Reynolds Paint Store	80
Roberts Piano Co.	95
Rustburg Auto Supply	94
Rustburg Supply	81
Schewels Furniture Co.	97
Sealtest Ice Cream	99
Shamrock Restaurant	78
Shively Chevrolet Corp.	95
Southerner Drive-In	84
Spencer, Harold Y., Druggist	95
Steele Construction Corp.	97
Stewarts Jewelry	88
Sunbeam Batterwhip Bread	83
Talley Electronics	92
Teaques Fairway Market	77
Town & Country Restaurant	73
The Co-Operative Building & Loan	75
Thomas, Lowell Motor Sales	96
Tuggles Laundry	93
Tweedy, A. C.	86
Tyree Nicholas Inc.	89
Vaughans Motor Co.	90
Violets Beauty Shop	91
Virginia Laundry	94
Virginia Inn Restaurant	74
Wards Mobile Homes	82
Warren's Service Station	91
Warner Theater	91
Webb Whitaker Co.	91
Westover Pharmacy	77
Whittens Funeral Home	86
White Star Laundry	95
Wood, J. W. & Co.	85
Woods & Brothers Men's Shop	94

Town
& Country
Restaurant

Located near you to serve you
"My bank for thousands"

Mr. and Mrs. Wilbur M. Knight
Proprietors and Managers

VIRGINIA INN RESTAURANT

Phone: VIctor 5-6921
U. S. 29 at Va. 24, 8 Miles South of Lynchburg
Rustburg, Virginia
RESTAURANT OPEN 24 HOURS DAILY
Country Ham - Steaks - Sea Food
AIR CONDITIONED FREE TV
ESSO
Products

ALL PRODUCTS LABORATORY
CONTROLLED

At left, Harry Huddleston--
laboratory technician making
a test of ice cream on the
Mojonnier Tester in the lab-
oratory at Quality Dairy
Products, Inc.

QUALITY DAIRY PRODUCTS, INC.

201 Oakley Avenue
Lynchburg, Va.

Home Office
1001 Church Street
Telephone VI 6-1391

Madison Heights
Lynchburg-Amherst Turnpike
Telephone VI 6-5335

Chestnut Hill
5224 Fort Avenue
Telephone VI 6-1811

THE CO-OPERATIVE BUILDING AND LOAN ASSOCIATION

CHARTERED 1914

Lynchburg, Virginia

Insured Savings Earn Currently

3 1/2%

PATTERSON'S
COMPLETE SERVICE
DRUG STORES

Fairview
Heights'
Most
up-to-date

Drug Store

. . .over 51 years serving your drug needs
3616 Campbell Ave
VI 6-8481

Lynchburg
Westover Dairies Inc.

Phone VI 5-3473 **WESTOVER PHARMACY** 3102 Memorial Ave.

Phone VI 5-1239 **ROBERTSON'S DRUG STORE** 5216 Fort Ave.

Phone VI 7-4456 **FORT HILL PHARMACY** 3503 Memorial Ave.

HAVE YOUR DOCTOR CALL US OR WE WILL

PICK UP AND DELIVER YOUR PRESCRIPTION

Lynchburg Virginia

SHAMROCK RESTAURANT

545 Oakley Avenue

Lynchburg Virginia

Compliments of

DUPRIEST LUMBER COMPANY

Wards Road

Lynchburg Virginia

Compliments of

JACK'S PLACE

Rustburg Virginia

Groceries - Fresh Meats

Phone Ed 2-4491

Rustburg Virginia

CONCORD RIDING RANCH, INC.

Saddle Horses
(Ride 5 mile trail or large ring)
Ponies
Fishing
Hayrides
Pack Trips
Picnic Area

Open Year Around (Daily and Sunday)

Phone WY 3-2204

(Reservations for parties accepted)

Located 10 miles East of
Lynchburg on Route 460

MOODY TRANSFER & STORAGE COMPANY

Agents for Greyvan Lines, Inc.
THE GREYHOUND MOVERS

Long-distance & Local Moving (household and office furniture)
Storage (warehouse on Florida Ave., Lynchburg)
Packing and Crating (free estimates)

"We move your furniture as if it were our own."

Concord Phone:
WY 3-2204

Lynchburg Phone:
VI 6-8815

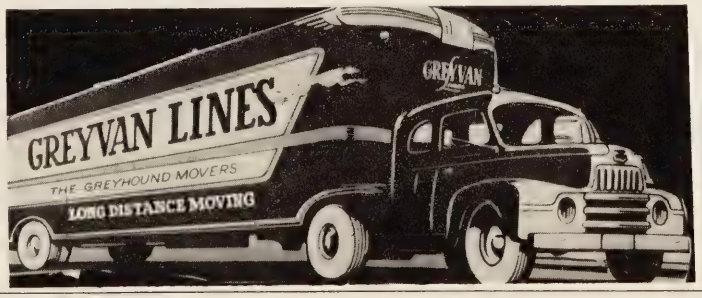

J. KULMAN

Near 10th st. at 1009 Main

Men's, & Students' clothes

Serving Lynchburg
Since 1900

C. L. BURGESS

Plumbing & Heating

Lynchburg, Virginia

408 Fifth St. Dial VI 7-6781

KENNEDY'S

"The Home of Fine Floors"

Lynchburg, Virginia

REYNOLDS PAINT STORE

1300 Main Street

Phone VI 54581

L.G. BALFOUR COMPANY

Attleboro Massachusetts

Jewelry's Finest Craftsmen

CLASS RINGS and PINS
Club and Hospital Insignia
Medals - Trophies - Plaques
Commencement Invitations - Diplomas

Representative:
J. L. Robertson
P. O. Box 6013
Richmond 22, Va.

Be a regular saver and save through our School Savings account, "Save now, to have, later."

CAMPBELL COUNTY BANK

Member of F. D. I. C.

Rustburg - Brookneal - Altavista

RUSTBURG SUPPLY

Fancy Groceries - Vegetables

Meat - Notions

Rustburg Virginia

BENNIE'S RESTAURANT & MOTOR COURT

Air Conditioned

Private Dining Room & Dancing

501 South
Lynchburg, Virginia

Phone VI 7-5539

WARD'S MOBILE HOME SALES

JACK C. DUNN, Manager

The Finest In Mobile Home Living

1 Mile South of Lynchburg on U. S. 29 (Wards Road)

Villa-Troy-National-Chesapeake-Azalea-Gibraltar-Tradewinds
TRAILERS
10 feet wide - up to 60 feet long

We Trade For Almost Anything

OFFICE VI 7-5386 :-: HOME VI 5-4973

A LIFT FOR LIFE!

Say It with Flowers

Say It with Ours

PARK AVE. FLOWER SHOP

1531 Park Avenue
Dial VI 6-2719
Lynchburg, Virginia

Greenhouse on Wards Road

SUMBEAM BAKERY

Reach for Sunbeam Batterwhip Bread

Lynchburg, Virginia

JAMES T. DAVIS INCORPORATED

Lynchburg's Leading

Paint & Wallpaper Store

Phone VI 6-5234
1225 Main Street

Compliments of

THE LANE COMPANY, INC.

MANUFACTURERS OF NATIONALLY ADVERTISED CEDAR CHEST,

TABLES, AND BEDROOM AND DINING ROOM FURNITURE

Altavista, Virginia

Compliments of

SOUTHERNER DRIVE-IN RESTAURANT

2415 Wards Road

Phone VI 6-5293

BASIL L. FERRELL

Building Contractor

4 King Street

Lynchburg, Virginia

Phone VIctor 5-7821

THE PEOPLES NATIONAL BANK AND TRUST COMPANY

Lynchburg, Virginia

5 convenient locations

Member Federal Reserve System
and Federal Deposit Insurance
Corporation

J.P. BELL COMPANY, INC.

Printers - Stationers -

Engravers - Office Outfitters

816 Main Street
Lynchburg, Virginia

Serving Virginia 100 years

1859 - 1960

J.R. FORD

Nineteenth Street at Fill more
Lynchburg, Virginia

General Contractors
and
Paving Engineers

RATCLIFFE CARPENTER TIRE CO., INC.

2561 Fort Avenue
Lynchburg, Virginia

Tubes and Batteries
Motorola T.V. Kelvinator Appliances

Due day recapping service or passenger and Truck tires

J.W. WOOD WHOLESALE GROCER

distributors
of

Pocahontas & Pratt-Low

Institutional Fine Foods

BLUE BUCKLE OVERALL CO.

1415 Kemper Street

Lynchburg, Virginia

To Keep Up With

What's Going On

In The World Of . . .

EDUCATION

. Its Schools

. Its Students

. Its Sports

Make a habit of Reading

THE NEWS

and

THE DAILY ADVANCE

Lynchburg, Va.

R.S. POWELL, INC.

Local & Long Distance Hauling

Dial VI 6-4148 or VI 6-4413

Flat Bed Trailers Only

Madison Heights Virginia

A.C. TWEEDY & SON

A. C. Tweedy, Jr. Owner

Frigidaire Sales & Services

Maytag - Siegler Oil Heaters

Ashly Auto Wood Heaters

Warm Morning Heaters

Phone ED 2-4752

Rustburg Virginia

Compliments of

WHITTEN FUNERAL HOME

Lynchburg, Virginia

H. T. OVERSTREET

Trading as
LYNCHBURG BATTERY SERVICE
Bear Wheel Aligning
Auto-Lite Parts
Carburetor and Ignition Service

409 Court Street
Lynchburg, Virginia
Phone VIctor 7-7745

ACREE & PECK, INC.

Real Estate & Insurance

Allied Arts Bldg. -

Lynchburg, Virginia

GUNTER TIMBER CO.

Buyer of pulpwood
and
Timber land

Concord, Virginia

EDITH BEAUTY SHOP

1106 Cabell Street

Lynchburg, Virginia

Compliments of

BURLEY'S MARKET

410 12th Street

Lynchburg, Virginia

HOUSEWIFE'S HELPER SERVICE LAUNDRY

Dial VIctor 5-7833

1607 - 12th Street

Lynchburg, Virginia

S-T-R-E-T-C-H
Your Dollar at . . . .

The Home of Better Values
Leggett's
DEPT STORE INC

Main Street Memorial Avenue

PEPSI COLA BOTTLING CO.

Royal Crown
COLA

HUGHES DRY CLEANING CORPORATION

1601 Park Avenue

LYNCHBURG, VIRGINIA

Phone VI 7-7756

Home of Columbia
Tru-Fit Diamonds
Phone VI 6-6046
712 Main Street
Lynchburg, Virginia

Stewart's
YOUR PERSONAL JEWELER

Compliments of

COLONIAL MOTEL

S-T-R-E-T-C-H
Your Dollar at . . . .

The Home of Better Values
Leggett's
DEPT STORE INC

Altavista Virginia

ADAMS MOTOR COMPANY

Lynchburg's Exclusive Dealer

IMPERIAL - CHRYSLER

DESOTO - PLYMOUTH

Sales - Service

813 Fifth Street

Dial VI 5-3456

PIEDMONT PONTIAC INC.

1616 Main Street

Lynchburg, Virginia

Phone VIctor 6-5251

COLLEGE HILL SHOE SHOP

C. P. St. John, owner

We fill doctor's prescriptions

Let us refinish your suede shoes.

Phone VIctor 5-9525

TYREE-NICHOLAS INC.

Complete Home Furnishings

Altavista Virginia

Phone FO 9-4685

ALTAVISTA MEN'S SHOP

P. O. Box 307

Corner Main & Broad Streets

Compliments of

JACK'S 66 SERVICE STATION

Wards Road

Lynchburg

Virginia

THE FIRST NATIONAL BANK OF ALTAVISTA, VA.

Extends It's Hearty Congratulations to The Graduating Class of 1960

Over Fifty years of dependable banking service-

-Member of the FDIC-

CARWILE & CLOWDIS

Groceries - Fresh Meat - Frozen Food - Produce - Feeds

Amoco Gas - Oil

No One Can Please Everybody, But We Try

RFD #2 Lynchburg, Virginia

EAT-AT-PHIL'S
Restaurant

Oakley Avenue

Home-cooked Food

Lynchburg Virginia

FOR "The Best Deal in Town" SEE
VAUGHAN

CHEVROLET
Corvair

Cadillac
HILLMAN
2306 Bedford Ave.

GOODYEAR TIRES
HOTPOINT

MAYTAG
GE-T.V.
12th & Church St.
Dial VI 5-4535

"Drive Carefully"
And Insure Your Automobile With

C.I. ANDERSON INSURANCE AGENCY

We Carry All Types of Insurance

Rustburg, Virginia

Compliments of

WARREN'S SERVICE STATION

Lynchburg, Virginia

Compliments of

VIOLET'S BEAUTY SHOP

WEBB-WHITAKER CO.

men and young men's clothes

909 Main St.

Lynchburg, Virginia

Compliments of

Stanley - Warner's

WARNER THEATER

11th and Main Streets
Lynchburg Virginia

Every Good Wish from

JOHN E. GANNAWAY & CO., INC.

Hardware

1000 Main Street
Lynchburg

LYNCHBURG OIL CO., INC.

Filtered and Dehydrated

Fuel Oils

Lynchburg Virginia

For Complete Eye Care
Consult Your
EYE PHYSICIAN
Then See Your

A. G. JEFFERSON

Registered Opticians

ALLIED PHARMACY, INC.

Prescription Druggist

Allied Arts Building

VI-53466

NEWTON BIBEE GENERAL STORE

Groceries Meats

Feeds-Seeds-Notions
Hardware

Route 29 Yellow Branch

MILES BROS. FARM SUPPLY

Hardware-Seed-Feed-Fertilizer
Paints and Electric
Appliances
"We Appreciate Your Business"

Edgewood 24582
Rustburg Virginia

Compliments of

JUMBO DRIVE-IN

Route 3

Lynchburg Virginia

BOWEN JEWELRY COMPANY, INC.

Registered Jeweler
American Gem Society

Lynchburg Virginia

BLANKINSHIPS MARKET

1108 Main Street

Lynchburg, Virginia

TALLEY ELECTRONIC SERVICE

"A Professional Repair Service"

3738 Campbell Avenue
Phone VI 5-4371
Lynchburg Virginia

ANDERSON'S PIGGLY WIGGLY SUPER MARKETS

Lynchburg, Va.
3011 Memorial Ave.

Danville, Va.

2480 Rivermont Ave.
1307 Main Street

Altavista, Va.

FARMERS SEED SUPPLY CO., INC.

Feed, Seed, Fertilizer and

Farm Supplies

1306 Main Street
Lynchburg, Virginia

McGehee's
FOR FINE
FURNITURE

922
Main St.

Lynchburg - Va.

M. D. GROSMAN

Roofing & Sheet Metal Contractor

1210 Clay Street

Lynchburg, Virginia

LAWRENCE TRUCK SALES, INC.

International Trucks

Sales and Service

VI 6-5231

Lynchburg Virginia

Compliments of

BOOTH'S GROCERY

Concord, Virginia

MUTUAL PRESS, INC.

9th Street

Lynchburg, Virginia

HICK'S OPEN AIR MARKET

2711 Fort Avenue
Lynchburg, Virginia

Quality Produce Grocery

Melons In Season

TUGGLES LAUNDRY

Shirts and Pants Finished

1735 Park Avenue

Lynchburg, Virginia

HARRY HAGA CO.

607-609 Main St.

& Ward's Rd.

FARM SERVICE CO., INC.

U. S. Highway #29 South
Lynchburg, Virginia
Phone VI 6-1281

Farmall Tractors - McCormick
Farm Equipment

FURNITURE FAIR

of Lynchburg, Inc.

1016 Main Street

Phone VI 60103
Lynchburg Virginia

Compliments of

CHESTNUT HILL HARDWARE

5220 Fort Ave.

Lynchburg Virginia

WOOD'S

1003 Main Street

Young Men's Clothing

Lynchburg Virginia

CRUTCHFIELD'S VIRGINIA LAUNDRY

For Complete Cleaning

and Laundry Service

VI6-1347
Lynchburg, Virginia

RUSTBURG AUTO SERVICE

Automobile Repairs, Service,

Accessories

Phone EDgewood 2-4451
Rustburg Virginia

CLIMATIC CONTROL COMPANY, INC.

Heating & Air Condition

Route 29
Lynchburg Virginia

CANADA PRODUCE CO.

Post Office Box 882

Lynchburg 1, Virginia

FIRST FEDERAL SAVING & LOAN ASSOCIATION

Save By Mail
Phone VIctor 5-4589

Church Street & Ninth
Lynchburg, Virginia

ROBERTS' PIANO COMPANY

Headquarters for everything musical

717 Main Street

Lynchburg, Virginia

Compliments of

EDWARDS GROCERY

Perkins Park Road

Lynchburg, Virginia

Compliments of

WHITE STAR LAUNDRY & CLEANERS, INC.

306-312 Twelfth Street
Lynchburg Virginia

Dial VI 7-6645

Compliments of

HI WAY MARKET

Two complete food stores to serve you

Route 29

Lynchburg Virginia

SHIVELY CHEVROLET CORP.

Chevrolet - Oldsmobile

Sales and service

Phone FO 9-4774
Altavista Virginia

MOSES MOTOR COMPANY

Chevrolet & Oldsmobile
Minneapolis Moline Tractors
and all farm equipment for same
with sales and service that
satisfy.
Phone 3773
Appomattox Virginia

Compliments of

HAROLD Y. SPENCER

Druggist

Appomattox Virginia

FALWELL WELL CORPORATION

Largest Well Drillers in

Central Virginia

Lynchburg, Virginia

Compliments of

PYROFAX

Bottled Gas

Compliments of

BOB ARTHUR'S SHOE SHOP

2720 Campbell Avenue

Lynchburg Virginia

VI 7-5400 Res.-WY 3-2637

LOWELL THOMAS MOTOR SALES

USED CARS

3616 Campbell Ave.

Lynchburg, Virginia

GROW WITH LYNCHBURG

AFTER HIGH SCHOOL

ATTEND

PHILLIPS BUSINESS COLLEGE

Lynchburg Virginia

COLONIAL FURNITURE SHOPS

Phone VI 66722

Lynchburg, Virginia

AIRPORT ESSO SERVICENTER

Lowell Owen, Operator

3 Mi. So. of Lynchburg on

Route 29

We give S & H Green Stamps
"It pleases us to please you."

W. D. DIUGUID INCORPORATED

Funeral Directors

VI 6-2726

1016 Rivermont Avenue
Lynchburg, Virginia

Compliments of

MILLER & RHODES

Lynchburg, Virginia

STEELE CONSTRUCTION CORPORATION

Rustburg, Virginia

HIGHWAY & BRIDGE CONSTRUCTION

Phone EDgewood 2-4321

SCHEWEL FURNITURE COMPANY

Good Furniture at Lowest Prices

"Lynchburg's largest and most popular furniture store"

11th and Main in Lynchburg

Phone
VI 5-6431

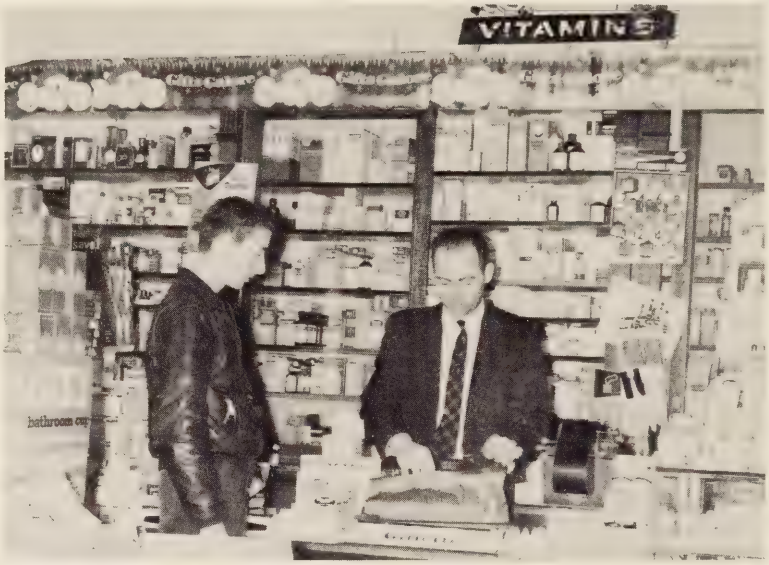

Serving your Drug needs in Fairview Heights since 1935

Buy Bunny Bread

LYNCHBURG
STEAM BAKERY, INC.

Hollins Mill Road

Lynchburg, Virginia

Compliments of

GRACE STREET ESSO

symbol of progress...

As graduation nears, let's take a serious look at the past. We see that education has been largely responsible for the progress of our nation.

Why? Education is PROGRESS.

Today — more than ever before — industry, business and labor, all, know the true values of a good educational system. EDUCATION continues to stand as a true symbol of PROGRESS.

Appalachian
ELECTRIC POWER COMPANY

Sealtest
ICE CREAM

SEALTEST
SOUTHERN DAIRIES DIVISION

NATIONAL DAIRY PRODUCTS CORPORATION

P.O. Box 131
Danville, Va.

Telephone SWift 2-5033

AUTOGRAPHS

Best of luck always
Tom
K.C.

Good luck on everything in the future,
Frank

Best of luck always, very nice person. May you go very far in life.
Nilda

Tom,
It has been a real pleasure being in your classes especially Chemistry. Good luck as a "state trooper."

There are 3 types
and little types
and bad types
and we are
friend types
Gregory Sloshower

The very best of everything to a very nice classmate. May you have success in everything that you should undertake in the future.
Joyce Templeton

Best of luck to
a loyal classmate.
May all of your dreams
come true
Charles A. Stadon

Tommy Turner

Best wishes
to a good pal.
T.J.

Buena Suerte a Ud.,
Tom
Louis J. Wright Jr.

Tom,
Best of luck
to a real nice
guy. I know
you will succeed
in all your
attempts!
Pauline

Delmar
FINEST QUALITY IN YEARBOOK PRINTING

Tom,
It's been a real pleasure knowing you. I've had fun working with you in our Chemistry group. Remember the good times at M.J.T. and remember to wave when we meet on the road. Good luck!
Larry S.

Tom,
Best wishes to a real cute boy. May he a real success as a "state trooper". May God richly bless and be with you forever.
Joan

A still didn't mean to knock you down! Good luck!
RWEBB

Best of luck to a very nice boy.
Doug

Best wishes to the future to you. Always remember our "jolly" (Ho-Ho) Spanish class days. Good luck,
Gary Gage

Tom,
Good luck to a very nice boy.
a classmate,
Ann Moore

Best wishes to a real good friend.
Keep chewing gum in geometry.
A pal
James K.

Best wishes to one of the nicest boys at P.H.S.
Pam

Tom,
May you have the best of luck in everything you do.
I feel sure you will have it.
Don't forget our Chemistry & Geometry classes.
Love,
Mary Walker

It has been a pleasure knowing and joking with you. Keep that jovial personality and you will go far.
Robert E. Campbell

Best of luck in the future in every thing you do and may all your dreams come true.

Bobby Powell

Best wishes.
Thomas W. Evans, II

Best of luck
to a real
nice guy.
A friend,
Brenda

Junior Year
1960

Sam,
Best of luck to a
real sweet guy. I've
enjoyed knowing you
very much. I'll be
looking forward to
seeing you this summer
at N.Y. and next year
too. Remember all the
crazy times we've had
together and hope
there are many
more. Be good.
Fondly,
Connie

Bindery
BARRETT, P.